HUBBARD MEMORIAL LIBRARY
3 7406 00055 3046

Hi-Life
1940

Ludlow High School

FOR REFERENCE

NOT TO BE TAKEN FROM THE ROOM

HUBBARD MEMORIAL LIBRARY
LUDLOW, MASSACHUSETTS 01056

Hi-Life

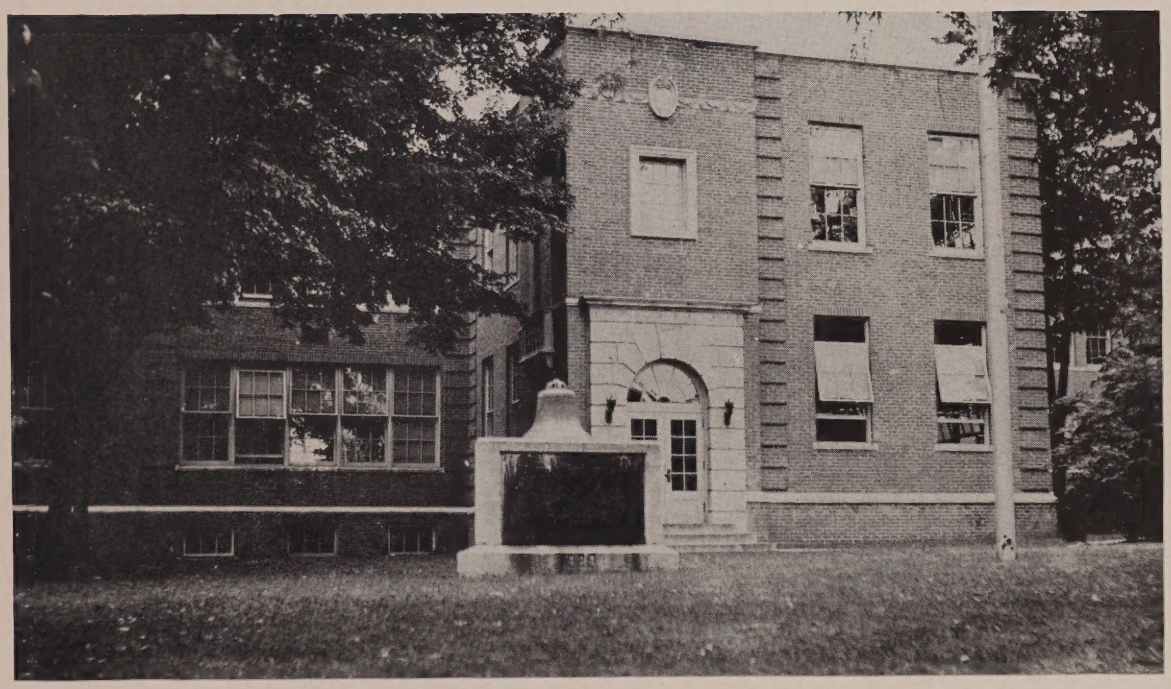

A Year Book

Published by the

Class of 1940 of the Senior High School

Ludlow, Massachusetts

DEDICATED TO

MISS YVONNE G. BERGERON

During her teaching days in the Ludlow High School, she was an inspiration and help to many students who called her a friend.

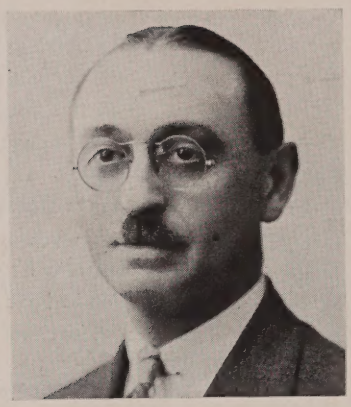

Personal Glimpses of Our Faculty

	Pet Prejudices	*Interests*
Mr. Baird	A radio that is kept on all the time.	Biographies and "just puttering around."
Mr. Joslow	Chronic complainers, umbrellas.	Food, music and art, writing.
Miss Brodeur	Talking in classes, bold people.	Bicycle riding, cooking, and skating.
Mr. Burgess	Sneaking and cheating.	Club work, ice cream and cake.
Miss Elmer	Complacent people.	Skating, dancing, outdoor life.
Miss Staton	Talking in classes.	Travel, music.
Mr. Longmore	Gum chewing, loud talking.	Ping pong, sports, collecting guns.
Mr. Millane	Insolence, inefficiency.	Color photography, sports.
Mr. Hargreaves	People who have no interest in anything.	Sports, music.
Mr. Rooney	Pupils who think they're too clever for other pupils.	All sports except tennis and badminton, good shows.
Miss Whitmore	Loud, raucous voices.	Music, dancing, archery, lobster.
Mrs. Cormier	Housework.	Reading.
Miss Bocon	Gum chewing, noises.	Horseback riding, bowling, dancing.
Mr. Miner	Dullness.	Bridge and reading.
Mr. Trapp	Selfish or impolite students.	Traveling, camping, moving pictures, photography.
Miss Smith	Gum chewing.	Travel, gardening.
Mr. Carpenter	People who have too many prejudices.	People, radio, swing music, ping pong, gold, tennis, arguments.
Miss Gagne	Cats, Kidoodlers [classroom artists in the rough], bookless students, grouches.	Interior decorating, social work, children.
Mr. Warner	Lack of seriousness people take toward life.	Automobile business, nature.
Mrs. Wheaton	Building a fire.	Music, gardening, crocheting.
Miss Hitchcock	Mosquitoes and ice storms.	Collecting animal pottery, touring, and boating.
Miss Brooks	Lazy people, and gum chewers.	Singing, concerts, swimming.
Miss Saulnier	People who sit behind you in the movies and insist on retailing the plot.	"Information Please," reading non-fiction, music.
Miss Ratcliffe	Riding on trolleys.	Music, sports, and bridge.
Mrs. Karnes	Loud talking, camouflage.	Good music, reading, bridge.
Mr. McMahon	Sophisticated movies, jive, silly pupils without a sense of humor.	Baseball, basketball, pupils who have a sense of humor without being silly.
Mr. Busby	Gum chewing.	Sports.
Miss Sartwell	Dishonesty, thunderstorms.	Travel, gardening, family genealogy.
Mr. Peterson	None that would do me any good.	Boats, Orson Welles, drama.
Miss Murtagh	Icy weather, dishonesty, showing off.	Good music and books, bowling.
Mr. Messenger	Preluding during band rehearsals.	Fishing, symphonies, motoring.
Miss Hubbell	Mondays.	Pay day, hiking, vacationing.
Miss Cannon	Long drives, big league baseball, fishing swing music, and cheese.	Plays, dancing, swimming, and symphonies.
Mr. Lupien	The pointed and highly colored claws on girls and young women.	Investigation of foreign cheeses, photography.
Mrs. Hill	Radio "Dial Twister."	Sunshine days, gardens.
Mr. Hill	Seven months of winter.	Travel, reconditioning school clocks, and thermometers.
Mrs. Grimes	Hitch-hikers.	Automobile rides, fishing, flowers.
Miss Pukish	Rubbers, umbrellas, permanents.	Talking to strangers.
Miss Easson	Deep red nail polish.	Gardening, good books, music, trip to seashore.
Miss Szczygiel	Pupils late for classes.	Hiking, music, collecting anything.

Class Officers

1940

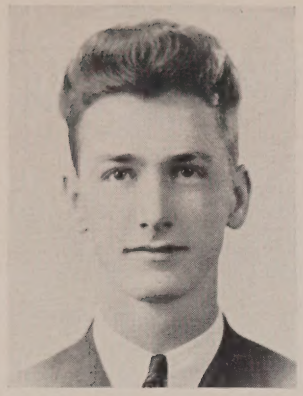

WILLIAM HADDON LOW—*President*

"Witty, friendly, athletic, and wise."

Ambition: Have a good education and find a useful life's work.

Activities: Hi-Y III, Pres. IV; Oratoricals II, III, IV; Torch Club, Pres. I, Sec.-Treas. II; Soccer II, III, IV; Hockey II, III, Capt. IV; Tennis I, II, Capt. IV; First Aid III; Hi-News I, II, III, Business Mgr. IV; Dramatic Club I, II, III, IV; Pro Merito IV; Western Mass. Pro Merito, Vice-Pres. IV; Traffic Squad I, II, III, IV; Usher II, III, IV; Athletic Council I, II; Student Council III, IV; Year Book; Tickets II; Arch Bearer III; Radio Plays II; Forum II; Life Saving III

Honors: Maximum I, II, III, IV

DAVID MCLEOD RITCHIE—*Vice-Pres.*

"Silence and a puckish smile."

Ambition: Merchant Marine

Activities: Torch Club, Treas. I, Pres. II; Hi-Y III, Sec. IV; Class Sec. II; Pro Merito IV; Radio Plays IV; Science Club, Pres., IV; Baseball III, IV; Basketball IV; Traffic Squad III, IV; Usher IV; Year Book; First Aid III; Tickets III, IV; Life Saving III

Honors: General I, III; Maximum II, Minimum IV

EILEEN ALLANNA GOLDEN—*Secretary*

"I know a lady sweet and kind."

Ambition: Tour the United States

Activities: Pro Merito, Pres. IV; Student Council II, III, IV; Spelling Bee II, III; Usher II, III, Chairman IV; Arch Bearer III; Glee Club I, II; 4-H I, Sec.; Year Book; Class Sec. III; Prom III; Operetta II; Rings III; Etiquette Club, Sec. III

Honors: Minimum I, Maximum II, III; General Honors IV

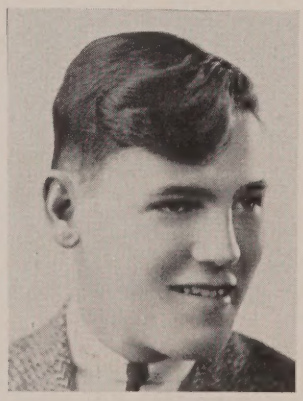

NORMAN WILSON MARTIN—*Treasurer*

"Be sure you're right; then go ahead."

Ambition: Lead a happy life

Activities: Dramatic Club III, Pres. IV; Pro Merito; Hi-Y III, IV; Torch Club I, Vice-Pres. II; Radio Plays I, II, III; Tickets III; G. O. Ball IV; Traffic Squad II, III, IV; Usher III, IV; Arch Bearer III

Honors: General I; Maximum II, III

Class of 1940

CLARENCE EDMUND ABAIR

"The end of labor is to gain leisure."

Ambition: Enlarging Abair's Cement and Block Company

Activities: Band I; Orchestra I; Decorations III; Athletic Council I; Torch Club I

Honors: Minimum III

JULIA ALMEIDA

"Make hay while the sun shines."

Ambition: Nurse

Activities: First Aid III; Etiquette Club I; Art Club I

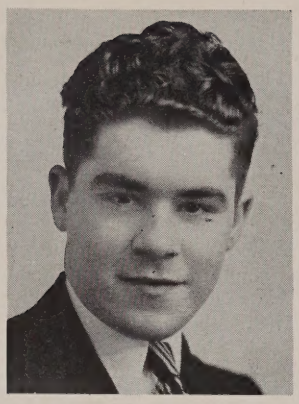

JOSEPH ALVES

"Honesty is the best policy."

Ambition: Research worker in chemistry

Activities: Airplane Club I, II; Radio Club IV; Radio Plays II

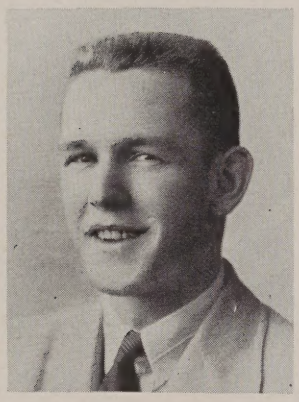

ALFRED BARRETT

"Never do today what you can do tomorrow."

Ambition: Travel

Activities: Basketball, Mgr. II, III; Baseball, Mgr. III; Forum IV; Etiquette Club III; Dramatic Club III; IV; Usher III, IV; Decorations IV; Hi-Y III, IV; Hi-News IV; Year Book

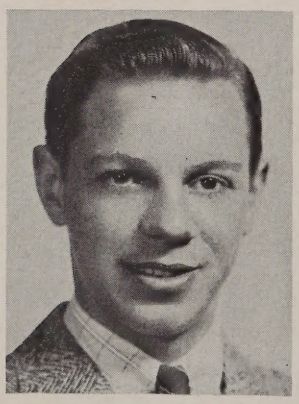

GEORGE ALFRED BASSETT

"Make hay while the sun shines."

Ambition: Man of leisure

Activities: Dramatic Club IV; Forum IV; Hi-News IV; First Aid III

STELLA MARION BEDNARZ

"Where there's a will there's a way."

Ambition: Private nurse

Activities: Art Club II; Girls' Shop III, IV; Glee Club IV; Year Book; Decorations III

Honors: Minimum IV

JOSEPHINE MAGDELENA BARCZYNSKI

"The only way to have a friend is to be one."

Ambition: Housewife

Activities: Dramatic Club I; Art Club I, II

JENNIE HELEN BARSCZ

"Neatness is a virtue."

Ambition: Private Secretary

Activities: Student Council I; 4-H I, II; Year Book

Honors: General I, III; Minimum II, IV; Typing Award II, III, IV; Shorthand Award IV

SOPHIE IRENE BATOR

"Love and learn."

Ambition: Pianist

Activities: Basketball I, II, III, IV; Tri-Hi III, IV; Hi-News I; Girls' Shop III, IV; 4-H I; Decorations III, IV

BARBARA TALMADGE BELL

"A good laugh is sunshine in a house."

Ambition: Dietitian

Activities: Airplane Club I; Dramatic Club II, IV; Girls' Shop, Vice-Pres. III; Glee Club IV; Year Book; Radio Plays II; 4-H II; Refreshments IV; Spelling Bee II; Photo Club IV

Honors: Minimum I, II; General III IV; Typing Award II

LYNETTE BELLO
"Simplicity of nature is the highest art."
Ambition: Teacher
Activities: Etiquette Club I, II; 4-H I, Treas; Tri-Hi I; Year Book; First Aid IV
Honors: Minimum III, IV

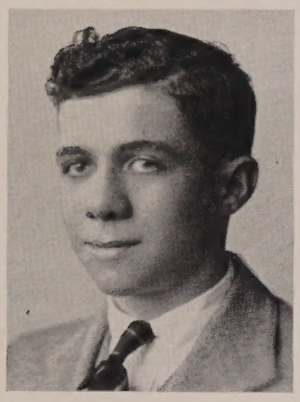

EVO VICTOR BELLUCI
"Do good and forget it."
Ambition: Airplane pilot
Activities: Automobile Club II, III

DOROTHY MURIEL BISSELL
"Always be happy."
Ambition: Pianist
Activities: 4-H I, II

EMILY REGINA BOREK
"Laugh and the world laughs with you."
Ambition: Stenographer
Activities: Tri-Hi IV; Etiquette Club IV; Pro Merito IV
Honors: General I, II; Minimum III

RAYMOND JOSEPH BOUDET
"If your knees knock, kneel on them."
Ambition: Army Air Corps
Activities: Track II, III, IV; Airplane Club II; Life-Saving II, Radio Club IV; Hi-Y IV; Year Book
Honors: Minimum I; Track Award II, III; Maximum IV

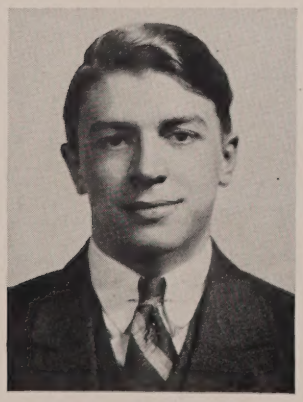

FRANCIS JAMES BOURBEAU
"Work makes for success."
Ambition: Draftsman
Activities: Automobile Club I; Airplane Club I; Orchestra I, II, III; Band II; Athletic Council II; Pres. III, IV; Track II, Capt. III, IV; Torch Club II; Dramatic Club III, IV; Hi-News III, IV; Class Motto III, Hi-Y III, IV; Class Pictures IV; Radio Plays III; First Aid III, IV; Photo Club IV; Tickets III, IV; Year Book
Honors: General III; Track Awards III; Minimum IV

FANNIE ALTHEA BROCKWAY
"Happiness is the supreme object of existence."
Ambition: Girl Scout Leader
Activities: Dramatic Club I, II, III, IV; Tri-Hi III, Sec. IV; Student Council IV

VIOLA ANN BRUNI
"Go through life with a smile."
Ambition: Travel
Activities: 4-H I, Pres. II; Dramatic Club I; Girls' Shop III; Decorations III
Honors: Typing Award II

HELEN VERONICA BURKOT

"A friend forever is a friend indeed."

Ambition: Private secretary

Activities: Girls' Shop III; Etiquette Club IV; Year Book; First Aid IV

Honors: General I, Minimum III; Typing Award II, III, IV; Shorthand IV

SHIRLEY MARIE BUTLER

"Gather ye rosebuds while ye may."

Ambition: Dressmaker

Activities: 4-H Pres. I; Treas. II; Girl Reserves III; Girls' Shop, Sec. IV; Glee Club I, II; Class Treas. III; Prom III; Operetta I

Honors: General II; Shorthand Award III

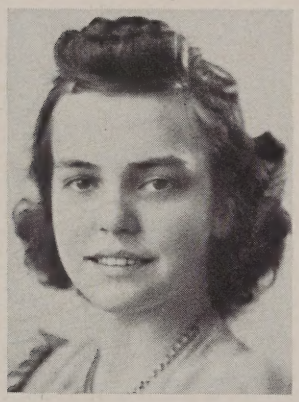

MARY CAMERON

"Do unto others as you would have them do unto you."

Ambition: Business woman

Activities: Vice-Pres. Class II, III; Usher III, IV; Dramatic Club I, III, IV; Glee Club I; Drum Major II; Exchange Ed. Hi-News II, III, IV

VIRGINIA AMY CHENEVERT

"Have fun while you live."

Ambition: Telephone operator

Activities: Airplane Club I; Dramatic Club I; Girls' Shop III, Pres. IV; Basketball IV

Honors: Minimum I, General III

STELLA ANN CHRUSCIEL

"Chatter! Chatter! Chatter!"

Ambition: Physical education instructor

Activities: Airplane Club I, Dramatic Club II; Girls' Shop III, IV; Basketball III, IV; Cheer Leader IV; Tri-Hi IV

ROSALIE CZORNY

"Start and end the day with a smile."

Ambition: Aviatrix

Activities: Art Club II, Treas. III, IV; Girls' Shop III, Treas. IV; Glee Club IV; Year Book; Publicity III

Honors: Typing Award II

WALTER DOBRZYCKI

"Always be a good sport."

Ambition: Star left wing of the Boston Bruins

Activities: Hi-Y III, IV; Hockey II, III, IV; Cooking Club IV

Honors: Minimum I

ANN DUDEK

"Live and learn."

Ambition: Travel

Activities: Etiquette Club IV

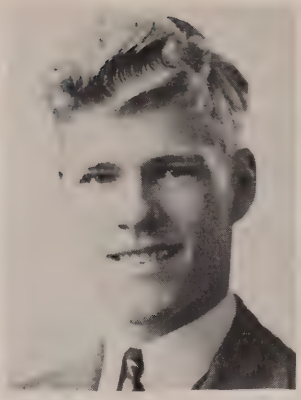

KENNETH JENNINGS EDGAR

"Vouloir, c'est pouvoir."

Ambition: Star right wing of the Boston Bruins

Activities: Hi-Y III, IV Vice-Pres.; Pres. Class I; Hockey II, III, IV; Student Council I; Cooking Club IV; Airplane Club I

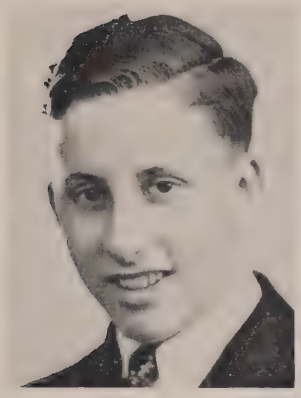

FRANKLIN HORACE ELLISON, JR.

"Be punctual, work hard, and give aid to others."

Ambition: Work in a postoffice, live on a farm, and become a famous drummer.

Activities: Band I, II, III, IV; Orchestra II, III, IV; Prom III

Honors: Minimum II, III, General IV

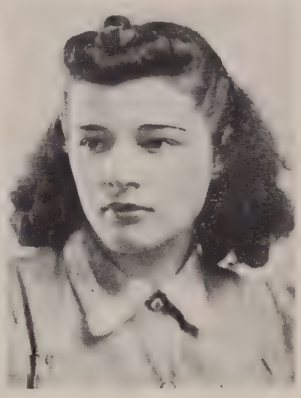

CELIA FIDALGO

"A quick wit, a lively tongue, and a ready smile."

Ambition: Secretary of State

Activities: 4-H, Sec. I; Girl Reserves II, IV; Etiquette Club IV; Dramatic Club II; Year Book

Honors: Minimum II, III; Shorthand Award IV

ALBERT FIORAMANTI

"Never do today what you can do tomorrow."

Ambition: Dance with Eleanor Powell

Activities: Chairman Orchestra Committee III, IV

Honors: Minimum I

JOHN LOUIS FOURNIER

"Forgive and forget."

Ambition: Missionary

Activities: Hockey I, II, III, IV; Hi-Y III, IV

WILLIAM NICOLL FRENNIER

"Sleep, sleep—more sleep."

Ambition: Gentleman of leisure

Activities: Basketball III; Tennis III, IV

Honors: Minimum II

EDNA ELIZABETH FULLER

"To have a friend is to be one."

Ambition: Be happy

Activities: Girls' Shop III, IV; Glee Club III, IV

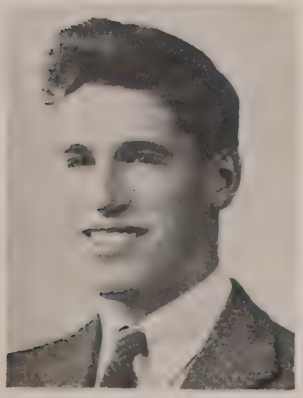

PERCY FULLER

"Jollity, thy name is Fuller."

Ambition: Border Patrol

Activities: Track III; Glee Club II

EDNA MAY GATES

"The mold of fashion and the glass of form."

Ambition: Successful business woman
Activities: 4-H I, II, III, IV; Glee Club I, II; Student Council III; Etiquette Club III; Usher III, IV; Prom III; Arch Bearer III; Tennis IV
Honors: Minimum IV

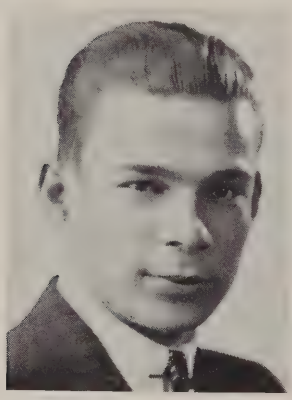

STANLEY J. GAJEWSKI

"To be an artist requires a seeing eye, and an understanding heart."

Ambition: Vagabond
Activities: Art Club II; Athletic Council III; Track III, IV; Hi-Y IV; Forum IV; Hi-News IV; Year Book; Photo Club IV
Honors: Minimum I, III

WALTER GEORGE GOLASZEWSKI

"He who hesitates is lost."

Ambition: Engineer
Activities: Hockey II, Golf II

PEARL ELIZABETH GRABOWSKI

"Perserverance wins its own reward."

Ambition: Successful business woman

LOURDES GUERRA

"Industry, a quiet manner, and many friends."

Ambition: Live alone and like it
Activities: Airplane Club I; Etiquette Club III; Girls' Shop IV; Tri-Hi IV; Year Book

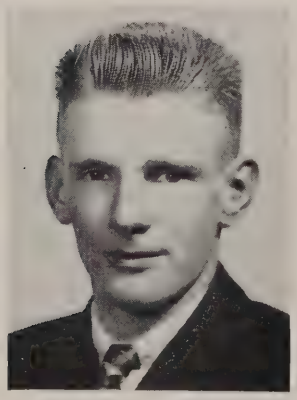

ALICE LORRAINE GUERTIN

"To know how to suggest is the art of teaching."

Ambition: School teacher
Activities: Dramatic Club I, II, III, IV; Etiquette Club III; Glee Club I; Arch Bearer III; Usher II, III, IV; Refreshments III; Decorations III

DEXTER ALBERT HIERSCHE

"A good natured smile wins friends."

Ambition: Cowpuncher

LILLIAN MARGUERITE HOJNAK

"Personality with a smile."

Ambition: Private secretary
Activities: Dramatic Club I, II, III, IV; Hi-News III, IV; Radio Plays II; Tri-Hi IV; Glee Club IV; Tennis III; Basketball IV; Refreshments III; Spelling Bee II
Honors: Minimum II; General III, IV

HELEN B. HULL

"Modesty is a virtue."

Ambition: To leave the world a little better than I found it
Activities: Pro Merito; Etiquette Club IV; Photography Club IV
Honors: General I, IV; Maximum II

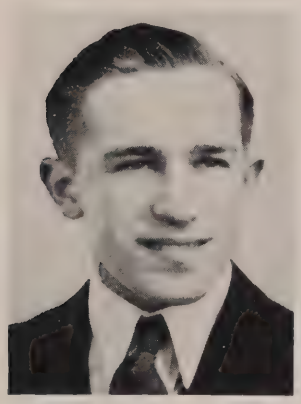

EDWIN MITCHELL JANECZEK

"Never trouble trouble, till trouble troubles you."

Ambition: Grease monkey
Activities: Airplane Club I, II; Radio Club III, IV; Forum IV; Year Book
Honors: Minimum I

ANNE BARBARA JANIK

"Every cloud has a silver lining."

Ambition: Dress designer
Activities: Art Club II; Girls' Shop III IV; Publicity III; Decorations III, IV; Glee Club IV; Year Book
Honors: Typing Award II, III

REMIE WILFRED JARVIS

"Be natural."

Ambition: Writer
Activities: Forum IV; Hi-News IV

STANLEY ALOYSIUS JASIENOWSKI

"Work and be honest."

Ambition: Bachelor farmer
Activities: Glee Club II, IV; Dramatic Club III; Operetta I

JEAN STELLA JEZ

"On with the dance; let joy be unconfined."

Ambition: Make life worth while
Activities: Airplane Club I; Dramatic Club I

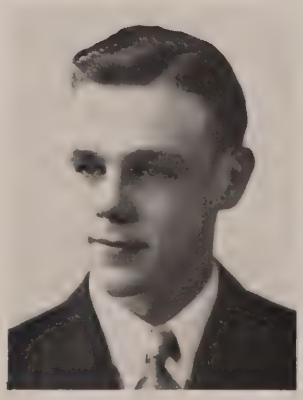

DAVID JOHNSTON

"Do unto others as you would like others to do unto you—but do it first."

Ambition: Find an occupation I like
Activities: Automobile Club I; Radio Club I, II; Hockey I, II, III, IV; Hi-Y III, IV

RUTH JOANNE KARTZ

"Trip gaily through life."

Ambition: Tour the United States
Activities: First Aid I; Dramatic Club II; Radio Plays II; Etiquette Club III; Cheer Leader IV; Student Council IV; G. O. Board IV; Tri-Hi Pres. IV; Girls' Shop IV

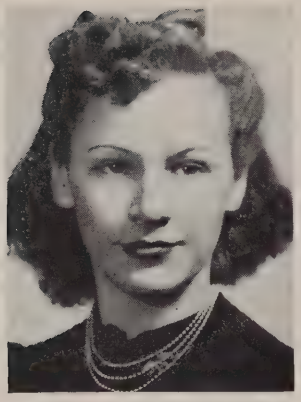

HELEN THERESA KIELBANIA
"Get whatever you go after."
Ambition: Tour the world
Activities: 4-H Club I; Hi-News I, II; Basketball I, II, III, IV; Girls' Shop III, Sec.; Cheer Leader IV; Tennis Asst. Mgr. III; Decorations III, IV; Publicity III; Tri-Hi III, IV; Year Book
Honors: Minimum I; Typing Award II, III

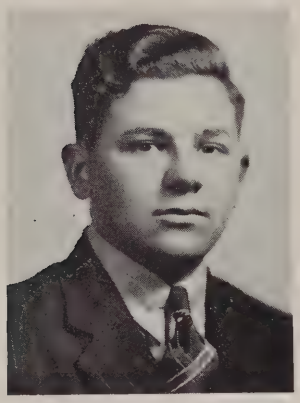

WALTER KOPYSCINSKI, JR.
"He's a worker, but modest."
Ambition: Vagabond
Activities: Pro Merito; Biology Club IV; Science Club IV; Baseball III; Airplane Club I; Hi-Y IV
Honors: Minimum II, General I, III, Maximum IV

WALTER KOSCIW
"He who strives reaches his goal."
Ambition: Expert aeronautical pilot
Activities: Hockey, Mgr. II, IV; Soccer Asst. Mgr. III, Mgr. IV; Tennis III, IV; Tickets III, IV; Hi-News III, IV; Athletic Council III, Treas. IV; Dramatic Club III, IV; Science Club IV; Photo Club IV

NELLIE VERONICA KURPASKA
"One also does good merely by being good."
Ambition: Nurse
Activities: Girls' Shop III, IV; Chairman Publicity III; Glee Club IV; Year Book; Decorations III, IV; First Aid III, IV; Life Saving III
Honors: Typing Award III

JANE THERESA LASKA
"Live and learn."
Ambition: Travel
Activities: Pro Merito, Sec. IV; Spelling Bee III; Etiquette Club III, IV
Honors: Maximum I, II, III; Minimum IV

GLORIA MARY LEMOS
"The beautiful attracts the beautiful."
Ambition: Singer
Activities: Dramatic Club I, II, III, IV; Glee Club IV; Radio Plays III; Decorations III, IV; Etiquette Club III; Refreshments III

ALICE FRANCES L'ESPERANCE
"Knowledge comes by faithful study."
Ambition: Bacteriologist
Activities: Airplane Club I; Radio Plays II; 4-H II; First Aid I; Dramatic Club I, Sec. IV; Forum, Sec. IV; Pro Merito; Class Pictures III; Oratoricals IV; Hi-News III, Asst. Editor IV; Year Book, Asst. Editor; Girls' Shop IV; Treas. III; Refreshments IV; Decorations III; Photo Club IV; Class Motto III
Honors: General IV

CATHERINE LEWICKI
"Where there's a will, there's a way."
Ambition: Registered nurse
Activities: Pro Merito; Etiquette Club III, IV; Girls' Shop III; Glee Club II; Radio Plays II; Spelling Bee II
Honors: Minimum I, II; General III; Maximum IV; Typing Awards II

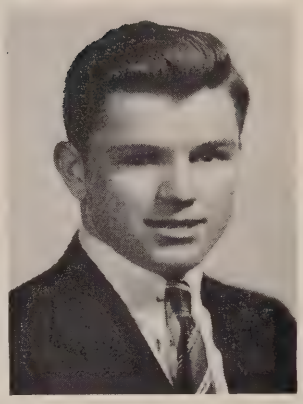

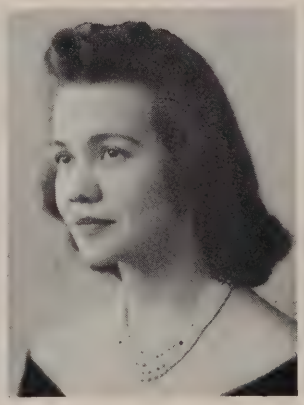

CATHERINE LIECIVITZ

"Live, learn, work, and travel."

Ambition: Aviatrix
Activities: Girls' Shop IV
Honors: Minimum I, II, IV; Typing Award III

JANE ANNE LYSIK

"Practice until you master your work."

Ambition: See the world
Activities: Etiquette Club III, IV
Honors: General I; Typing II, III

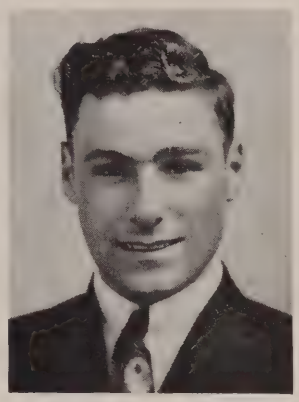

FELIX E. MARELLI

"Don't ever work unless you have to."

Ambition: Bachelor
Activities: Glee Club IV; Hi-News IV; Dramatic Club; II Year Book; Refreshments III; Decorations III

CELESTE MARTINS

"Never put off until tomorrow what you can do today."

Ambition: Secretary of Labor
Activities: Girls' Shop IV
Honors: General I; Minimum II, IV

ROSALIND MARTINS

"Do good unto others."

Ambition: Teacher of physical education
Activities: Cheer Leader IV; Radio Play III; Girls' Shop II; Sewing Club, Sec.-Treas., III; Life Saving II; Glee Club II; Hi-News, III IV; Basketball I, II, III, IV; Art Club II
Honors: Minimum I; Typing Awards II, III

MARY ANN MATEER

"Live, laugh, and be happy."

Ambition: Travel abroad
Activities: Dramatic Club II; Tri-Hi IV; Traffic Squad IV; Year Book; Tennis III

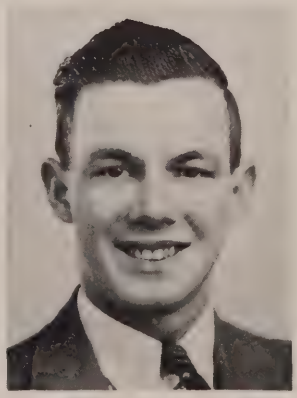

FRANK DAVID MCLEISH

"Love them all and marry none."

Ambition: Test pilot
Activities: Forum IV; Hi-News IV; Traffic Squad III, IV; Radio Plays III

ROSE MELNYCK

"Live right and prepare for the future."

Ambition: Telephone operator
Activities: Etiquette Club III; Tri-Hi IV; Year Book

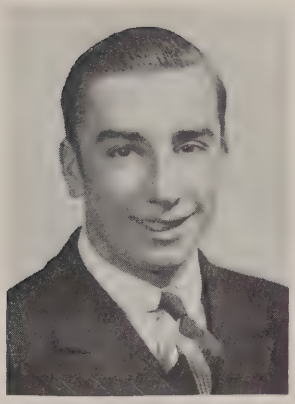

MICHAEL MELNYCK

"Friendship is God's greatest gift."

Ambition: Golf pro

Activities: Golf II, III, IV; Soccer III, IV; Hockey IV; Band II, III; Orchestra II

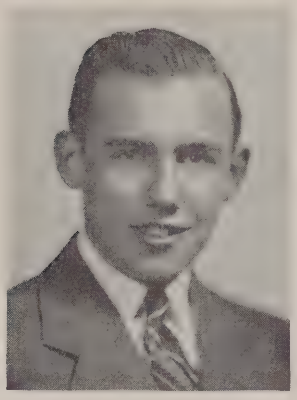

HELEN MARION MIAZGA

"Live each day as if it were your last."

Ambition: Journalist

Activities: Pro Merito, Vice-Pres. IV; Student Council II; Hi-News I, Assoc. Ed. II, Business Staff II, Ed.-in-Chief III, IV; Year Book Ed.-in-Chief IV; Rec. Sec. W. M. L. S. P. III, Pres. IV; Airplane Club Pres. I; Radio Plays I, II, III; Dramatic Club III, IV; Pres. I; Etiquette Club III; Publicity III, IV; Spelling Bee II, III; Forum II, Pres. III, Basketball I, II, III, IV; Oratoricals II, III, IV

Honors: Typing Awards III; Maximum I, II, III, IV; Oratoricals 2nd prize III, IV, Valley Wheel, 3rd prize IV

ROBERT SAMUEL MILLER

"Variety is the spice of life."

Ambition: To be a millionaire

Activities: Tennis III, IV

Honors: Minimum II, IV

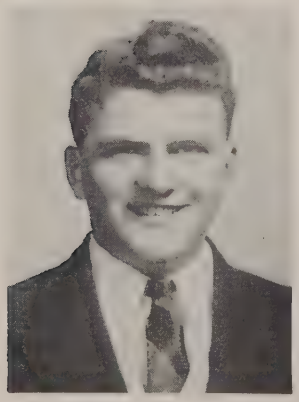

ALICE MARION NEDEAU

"Love, labor, and laugh."

Ambition: Make one person happy

Activities: Class Pres. II, III; Class Vice-Pres. I; Usher III, IV; Glee Club I, IV; Basketball I, II, IV; Dramatic Club III, IV; Hi-News I, II, III, IV; Year Book; Student Council II, III; Rings III; Tennis II, III; Cheer Leader II, III; Life Saving II; Decorations III, IV

MARY NUNES

"Friendly to all."

Ambition: Operate my own beauty salon.

Activities: Glee Club I, II

NELLIE T. OBRZUT

"Climb the long and rocky hill, and see what's on the other side."

Ambition: Own Montana ranch

PETER P. OSOLINSKI

"Do unto others, as you would have them do unto you."

Ambition: Manager of a large business.

Activities: Life Saving IV; Basketball II; Automobile IV

JOSEPH A. OUELLETTE

"The narrow mind talks loud."

Ambition: Undertaker

Activities: Hi-News IV

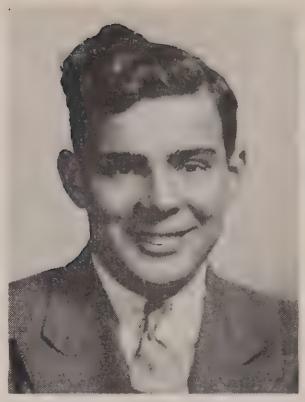

VIVALDO PANCOTTI
"Live and let live."
Ambition: Join the Navy
Activities: Cooking Club, Pres. IV

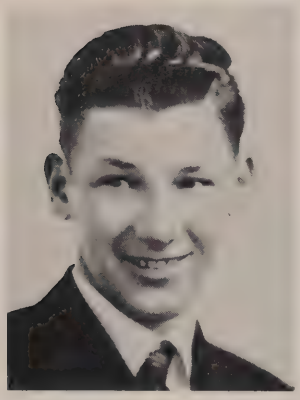

ANDREW PANEK
"Fly on the wings of the wind."
Ambition: Aviator
Activities: Cooking Club IV

STEVE W. PAWLIW
"You can always do better than the best, if you so desire."
Ambition: Bachelor sports writer
Activities: Baseball III, IV
Honors: General II

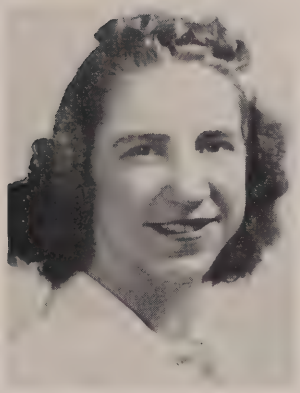

LILLIAN FRANCES PEASE
"Variety is the spice of life."
Ambition: Travel
Activities: Tri-Hi III

GLORIA PEREIRA
"Blushing is the color of virtue."
Ambition: Travel
Activities: 4-H,I; Etiquette Club III, IV

IDA JEANNE PIANGERELLI
"Learn to avoid mistakes before making them."
Ambition: Be somebody
Activities: Dramatic Club I, IV; Glee Club III, IV; Forum II; Radio Plays II, III; Etiquette Club III; Hi-News IV, Assoc. Ed. III; Refreshments IV; Decorations III; Tri-Hi III, IV
Honors: General I; Minimum II, III; Typing Awards III, IV, Shorthand Award IV

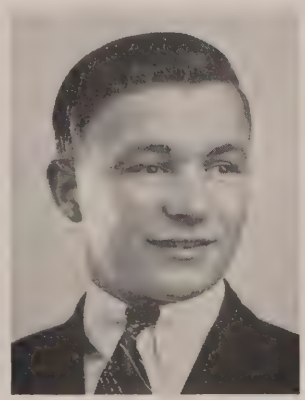

ALEXANDER POLANSKY
"Health, hockey, and a capacity for making friends."
Ambition: Machinist
Activities: Hockey III, IV; Radio Club IV

MARION SEARLE POTTER
"Always try to do your best in every way."
Ambition: Comptometer school
Activities: Girls' Shop IV
Honors: Typing Award III

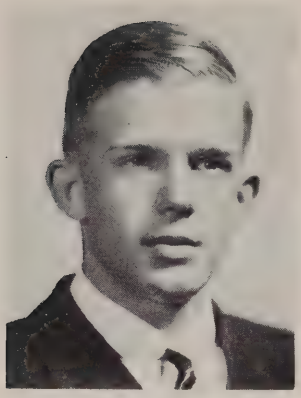

WILDER SOUTHWICK RICE
"If at first you don't succeed, try again—with a new method."
Ambition: Explore northern Alaska
Activities: Airplane Club I; Radio Club II, III, IV; Science Club IV

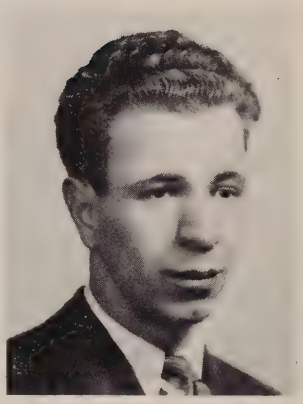

ANTONIO RODRIQUES
"Strive to do your best."
Ambition: Test pilot
Activities: Airplane Club II, ; Soccer, II, III, IV

MARY RODRIQUES
"I build castles in the air."
Ambition: See the world
Activities: 4-H I; Etiquette Club III, IV
Honors: Minimum IV

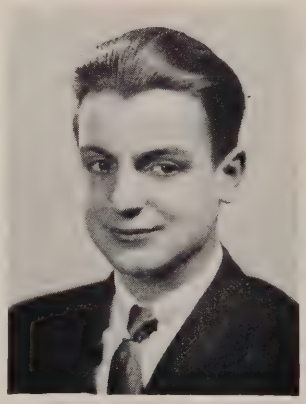

RALPH P. ROSSI
"Always complete what you start."
Ambition: Master mechanic
Activities: Pro Merito
Honors: Minimum I; General II, III, IV

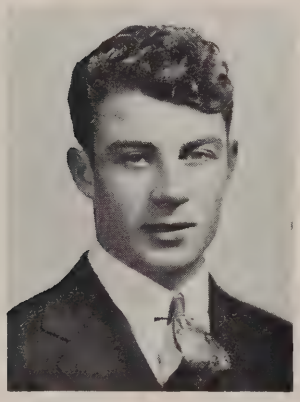

RENO RICHARD SALLI
"He who perseveres shall encounter no difficulties."
Ambition: Million dollar playboy
Activities: Cooking Club IV, Sec.-Treas. IV; Dramatic Club IV; Hi-News IV; Year Book; Glee Club II; Decorations III, IV; Refreshments III

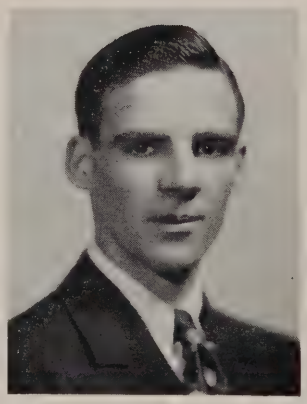

ARNOLD SANTOS
"Understanding comes with age."
Ambition: See the United States
Activities: Cooking Club IV
Honors: Minimum IV

EMMA BARBARA SANTOS
"Live, love, and learn."
Ambition: First woman president of U. S.
Activities: Girl Reserves II, III, IV; 4-H, Vice-Pres. I; Etiquette Club, Pres. IV; Dramatic Club II; Year Book

MARIE JULIA SEVERNS
"A tiny mite, yet a merry one."
Ambition: Grow taller
Honors: Typing Award II

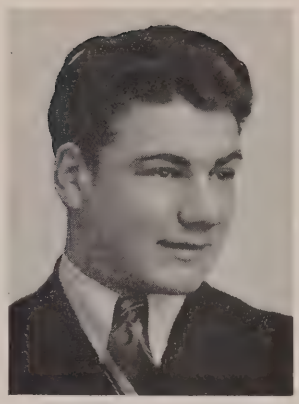

MARIO ANTONIO SILVA

"One for all, and all for one."

Ambition: Mechanical engineer
Activities: Soccer II, III, IV; Radio Club I, IV; Track II, III, IV; Glee Club IV; Radio Plays I, II; First Aid I, II; Athletic Council III; Automobile Club I; Airplane Club I
Honors: Minimum II

SARA SILVA

"All that glitters is not gold."

Ambition: Go to college
Activities: Girl Reserves II, IV; 4-H I; First Aid I; Dramatic Club II; Year Book
Honors: Minimum II, III, IV

STANLEY S. SLOSEK

"It takes a good talker to make a good lawyer."

Ambition: Lawyer
Activities: Radio Plays III; Traffic Squad IV; Forum IV
Honors: Maximum I; Minimum II

HELEN SMOLAK

"The door to success is labeled, 'Push.'"

Ambition: Bring happiness to someone
Activities: Basketball I, II, III, IV

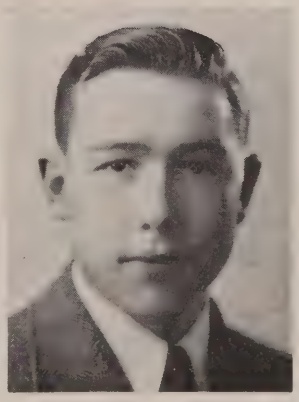

WARREN JOSEPH STONE

"The higher the climb, the broader the view."

Ambition: Mechanical engineer
Activities: Radio Plays III; Decorations III; Radio Club, Sec. IV; Science Club III

JOSEPHINE HELEN SUROWIEC

"Do my best always."

Ambition: Dress designer and aviatrix
Honors: Typing Award II

FABIOLA ELIZABETH SYRIAC

"In all things it is better to hope than despair."

Ambition: Nurse
Activities: 4-H; Etiquette Club I, II; Hi-News;
Honors: Minimum II

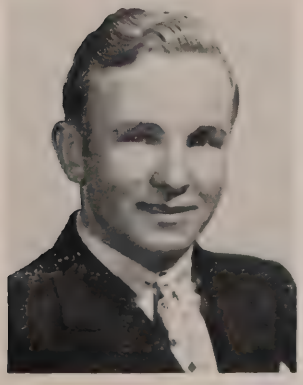

EMILE MITCHELL SZCZEBAK

"Remain forever faithful to your predecessors."

Ambition: Aviator
Activities: Baseball III, IV
Honors: Minimum II

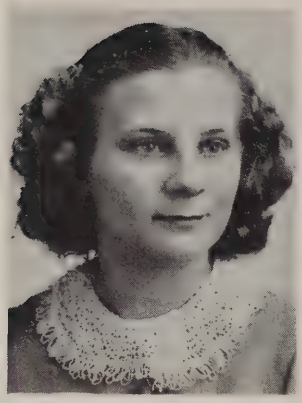

ANNIE SOPHIE SZYDLOWSKI
"Live the life that I love."
Ambition: Own a large stable of racing horses
Honors: Typing Awards II

WILFRED C. TETRAULT
"Variety is the spice of life."
Ambition: Aviator
Activities: Airplane Club, Pres. I, II; Track II, III, IV; Forum IV; Dramatic Club III; Decorations III; Athletic Council IV; Cheer Leader IV; Hi-News IV
Honors: Track Award III

MARGARET AGNES THOMPSON
"It is the quiet worker who succeeds."
Ambition: First woman president
Activities: Dramatic Club I; Etiquette Club IV; Pro Merito IV
Honors: Maximum I, II; Minimum III; General IV

MARY FRANCES THOMPSON
"There is no wisdom like frankness."
Ambition: Earn my living
Activities: Dramatic Club I; Tri-Hi IV

NANCY K. TOPOR
"Fame is the thirst of youth."
Ambition: Linguist
Activities: Dramatic Club I; 4-H, Sec., I, II; Glee Club I; Band, Lib., I, II, III, IV; Year Book; Orchestra, Lib., I, II, III, IV; First Aid I; Pro Merito; Etiquette Club IV; Girls Shop I; Traffic Squad III; Radio Plays I, II; Spelling Bee III, IV
Honors: General I; Maximum II, III, IV; Typing Award I

BEATRICE MAE TOURVILLE
"A smile goes much farther than a frown."
Ambition: Laboratory technician
Activities: Glee Club I, II, III, IV; Girls' Shop III; 4-H III; Band I, II, III; Dramatic Club I; First Aid IV; Decorations II, III
Honors: Typing Award II

JOSEPHINE ELENOR VENTURA
"Sew my way to success."
Ambition: Dress designer
Activities: 4-H I, II, III; Tri-Hi I, II; Arch Bearer III; Hi-News IV; Etiquette Club I

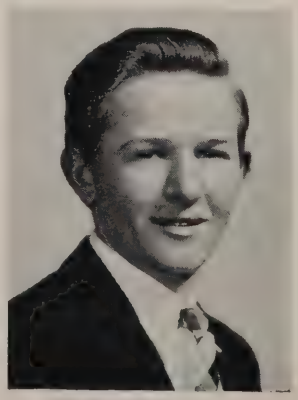

TEDDY JOSEF WAZ
"Live and be happy."
Ambition: Companion to traveling millionaire
Activities: Baseball III, IV

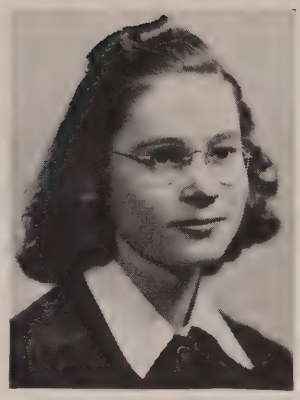

GRACE M. WILSON

"The will to do: the soul to dare."

Ambition: Travel

Activities: Student Council I; Girl Reserves IV; Year Book; Traffic Squad IV; Tennis III; 4-H II

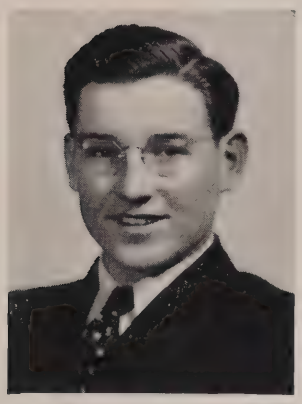

STEVEN WOJCIK

"Climb up the rungs of ambition to your goal."

Ambition: Airplane mechanic

Activities: Airplane I; Year Book; Science Club IV

Honors: Minimum II, III; General IV

JOHN ZINA, JR.

"To be everybody's friend."

Ambition: Play hockey for the Boston Bruins

Activities: Life Saving II; Soccer III, IV; Hockey III, IV; Cooking Club IV

HELEN S. ZYCH

"Sing and be happy."

Ambition: Professional jitterbug

Activities: Traffic Squad IV; Student Council I, IV; Girl Reserves IV

Honors: Typing Awards III

In Memoriam

GEORGE ENOS

Member of the Class of 1940 who died September 8, 1939. His sunny disposition, infectious humor, and heartwarming friendliness have been missed.

Dear Diary

June 1937

Dear Diary,

Remember how scared stiff we was when we come to High School last Sept. There was bout a hunert of us an everythin was so curous, what with the new system of picking Class ocifers an all. Course we was proud to be the 1st Freshmon Class to have ocifers but we wasn't used to em so we didnt know wot to do with em when we got em. Anyway we picked em accordin to wot personalty they showed. We lected Ken Edgar president on the strent of his great speech "I wanna be President." and we made Alice Nedeau vice-president, Helen Zych secretary, and Gracie Wilson treserur, and all the rest of us got the name Class of 1940. Course we planed on doin things right off but the ocifers an all was too bashful so there still aint anythin fer the sacratery to rite or no money fer the treserur to cownt. Well we will do better next yere we hope so goodby for the sumer vacashon cause we need it.

Class of Forty

June 1938

Dear Diary,

There aint much we can [or is it may] write cause we didn't do much all yr. since we didn't organize until late or had no confidence in areselves anyways. Of course we held elections and elected Alice Nedeau President; Mae Cameron vice-president and David Ritchie Secretary. Guess it was just as good not to have a treas. cause we didn't make no money or nothin. We did hold one meeting though so that's incouraging. Well—see you next spring.

Love

Class of 40

June 1939

Dear Diary,

Summer is here and the great majority of us are suffering for a cool dip at Haviland Pond. Boy what a year! We started off by electing as our Class officers Alice Nedeau president; Mae Cameron, Vice-President [those same as last yr.]; Eileen Golden Secretary, and Shirley Butler treasurer. We ventured into class and extra-curricular activities with zeal, and I bet were as active as the seniors any day. Our treasury was crying for dough, so we put on a Victory Dance for our Champ. Soccer Team at the end of the Soccer Season. We were rather dubious as to its outcome but our fears were in vain for it proved to be a tremendous success to the tune of $21 clear profit—better than a lot of other classes ever made on dances yet. Later on in the year we held a Hobo Party for just our own Junior Class. We had a hilarious time and were dressed and behaved like hobos too. Ask any teacher who was there!

The big social event of the Year was the Junior Prom which we gave and even those high and mighty seniors had to admit it was a wonderful affair.

All those were class activities. Boy, you should see all the other good times we had in club activities what with banquets and parties and plays and all.

Well since it's the last day of school, we'll have to close until we meet again when we're seniors. Au revoir.

Class of 1940

June 1940

Dear Diary,

This was our best year of all, the most happy, the most full, reaching it apex and grand finale of graduation on June 11.

In September we elected our officers, president, William Low; vice-president, David Ritchie; secretary, Eileen Golden; and treasurer, Norman Martin. This year, as you see, the masculine element took more interest in our class work than previously.

You have no idea how much there is to do when you are seniors. We were always busy, for there was always something to do, and naturally we were admired with awe by underclassmen.

We again profitably entertained our Soccer team who had won the State Championship. The new system of having club period one day of each school week made club membership available to all—and most of our 114 members took advantage of the opportunity.

Then there was the year book to put out, class poems and songs to write, Ivy Day and Class Night for which we arranged a novel program.

The Promenade with which the Juniors honored us was a beautiful and thrilling affair.

Our last social assembly was at the Class Banquet, a very meaningful occasion for all of us since it meant the culmination of our life at Ludlow High School as the Class of 1940.

So it is with many memories and sincere feeling of regret that we close the last page of our Ludlow High life now and go out to meet the challenge of an even more varied, more promising adventure—being on our own.

Class of 1940

The higher we climb, the broader the view

Class Poem

"JOURNEY'S END"

The class of "40" has, at last,
  Reached its journey's end.
Four swift years have fled and passed
  Since it first began.

Our guides have tried to teach us
  Just what we ought to know,
When the path was rough, they've given us
  The help we needed so.

We've done our work and had our fun;
  We've made friends kind and true.
And now, at last, the time has come,
  And this journey of ours is through.

This Journey's done; we must begin
  Another of our own.
Each will take a separate path
  To make his way alone.

DEXTER HIERSCHF

❖ ❖

Class Song

FAREWELL

[Tune of "Juanita"]

First Chorus

Past years, we now leave thee
Will them all to forty-one
School days, happy school days
Days of work and fun.

As we are starting
Now to shape our lives anew
Sad is our parting
But our fears are few.
Into the future
We will travel one by one
Very young yet willing
Work till all is done.

Second Chorus

Farewell, we are leaving,
Our high school days are done.
Farewell, happy schoolmates,
Life has just begun.

By the members of the
English Creative Writing Class.

Weather — Balmy

The Oracle

Sees all; hears all; knows nothing

VOLUME: 1940 TERRA FIRMA—MARCH 6, 1980 NO. 1000X NO

BROADWAY ENTERTAINS AT WHITE HOUSE

Washington, D.C., March 6, 1980

Having established a reputation for indolence and disregard for the politicians' weapons of winning votes, President *John Fournier* today pulled a major *coup d'etat*. The press and general public were startled at this unexpected turn of events.

Through his social secretary, *Miss Fannie Brockway*, it was announced that the President and his gracious cousin, *Nancy Topor*, will present a banquet and entertainment to the public at the White House on the 24th. It has been reported by reliable authorities that this important piece of strategy was invented by *Stanley Slosek*, the president's campaign manager.

Many Broadway stars have been employed to supply entertainment that evening. The major attractions include *Gloria Lemos* and *Emil Szczebak*, blues singers; *William Frennier* and *Pearl Grabowski*, champion jitterbug team; *Stanley Jasienowski* with *Lillian Pease*, and *Walter Kosciw* with *Rose Czorny*, ballet dancers; and *Franklin Ellison*, King of Swing. For the special event the White House publicity managers are *Helen Burkot* and *Jennie Barscz*.

WESTER HANGS HEAD AS LITERARY HARVEL SWEEPS COUNTRY

Ludlow, Mass., March 6, 1980

Dr. *Francis Bourbeau* of the International University, today sold exclusive publishing rights to the *Beatrice Tourville* Publishing Company, of what is perhaps the greatest dictionary ever to be written. It was predicted by *Alexander Polansky*, *Anna Szydlowski*, and *Lourdes Guerra*, English professors at the Ludlow Kindergarten, that the world as soon as it is known, will accept this lexicon as the greatest achievement in history.

BOARD OF EXPERTS TO SOLVE WORLD PROBLEMS

New York, N. Y., March 6, 1980

The Board of Experts, Inc., a very exclusive organization of which the recognized leaders are *Eileen Golden*, *Helen Miazga*, *Alice L'Esperance*, *Catherine Lewicki*, *William Low*, and *David Ritchie*, has been employed by the World Relations Board to solve the problem of how to bring bigger and better circuses to the people of the world.

After their first brain pool at the Pro Merito "Information Please" program at L. H. S. way back in '40 proved successful, the organization decided to make a career of answering questions. They have already solved several national problems, and the world eagerly awaits their certain cure of its ailments.

IF SHE CAN ONLY COOK!

Ludlow, Mass., March 6, 1980

Today, the finals of the Nation Wide Cooking Contest sponsored by the Hopeful Maidens' Cooking Club, will be held at Ludlow, Mass., the new capital of Mass., it was announced to *Josephine Barczynski*, president of the club. The following ladies will participate: *Edna Gates*, *Marion Potter*, *Shirley Butler*, *Emma Santos*, *Julia Almeida*, and *Helen Zych*.

It is expected that the tastiest hash of the year will be concocted. The competition will be terrific, as the prize is marriage to *Ralph Rossi*, eligible bachelor, who has for a long time been seeking a wife who can cook!

SOCIAL NOTES

Barbara Bell, famous painter, who had been commissioned to retouch the paintings in the churches in Vatican City, Italy, is home from her tour abroad. She will be entertained at a banquet to be given at the Hotel Kimball in her honor by *Nellie Kurpaska*, *Grace Wilson*, *Edwin Janeczek*, *Ann Janik*, and *Stanley Gajewski*, other noted American artists.

The amorous *George Bassett* is on the spot! For the past week his wife, *Celia Fidalgo*, chorus girl in the stage hit, "I Like Faithful Husbands," has employed the great detectives, *Steven Wojcik* and *Teddy Waz*, to keep a close watch on her husband. The super-sleuths have reported that George is constantly visiting *Peter Osolinski's* barber shop where he spends his wife's hard earned money getting manicures from the lovely *Lorraine Guertain*. Oh! Georgie Porgie!

Mrs. Ida Piangerelli Marelli, prominent socialite, was so pleased with the gowns, designed by *Helen Hull*, and modeled by *Lillian Hojnak* and *Josephine Ventura*, at the Grand Opening of *Sophie Bator's* Modern Fashion Shoppe, that she bought up the entire stock of fifty thousand dollars' worth of frocks! Hubby, *Felix Marelli*, still has one chronic headache footing her bills.

The American Medical Association has given great praise to *Dr. Alice Nedeau* for her discovery of a permanent cure for hypochondriosis at a recent convention of that august body. She has suggested that Congress pass a bill authorizing doctors to charge the sufferers a tax equal to the amount of his fee—but of course, whereas they cheerfully pay doctors' bills, the tax is a different story.

SCIENCE HARNESSES THE ELEMENTS

Ludlow, Mass., March 6, 1980

Mark Twain once made the sage remark, "Everyone talks about the weather, but no one does anything about it." For the past ten years *Walter Kopyscinski*, eminent scientist, has been carrying out successful experiments to disprove that statement. He has successfully put

(Continued Col. 1 Page 23)

ALUMNI TO PLAY L. H. S. VARSITY

Ludlow, Mass., March 6, 1980

Tonight is a big night for the Class of '40. They will return to their beloved Alma Mater to watch their alumni team beat the varsity in a great basketball game.

The contest will be played according to girls' rules, *Steve Pawliw*, the manager of the alumni announced. [Steve is also the manager of the N. Y. Yankees' baseball team.]

The line-up will include Captain *Alfred Barret*, prosperous designer of women's hats; *Joseph Alves*, Mayor of Ludlow; *Clarence Abair*, president of the No-Knots Lumber Co., *Evo Bellucci*, famous teacher of ballet; *Walter Dobrzycki*, chief ice-cleaner of the Boston Bruins, who it is estimated has swept over five tons of ice from the rink surface during games, and *Mike* [Tarzan] *Melnyk*, physical culture director.

Walter Golaszewski, the ticket agent, announced that seats have been reserved by the following celebrities: *David Johnston*, famous explorer and flea trainer; *Robert Miller*, big milk magnate; *Virginia Chenevert*, whose face was voted the most photographed in the country [She poses for the Soap Beautiful Company.]; *Mae Cameron*, famous actress and student of the life and works of Confucius; *Reno Salli*, her press agent;

SCIENCE HARNESSES THE ELEMENTS

(Continued from Page 22 Col. 3)

together several machines invented by his assistants into one gigantic auto-climatic register.

He has been assisted by *Warren Stone*, *Wilfred Tetreault*, and *Andrew Panek*, great inventors, who designed the de-element-engine, a unique machine without which Kopyscinski could never have carried out his work.

The machine is very sensitive to radio-atmospheric waves, commonly called the McCleish Waves. *Frank McCleish* had discovered them when he floated to the sky in a balloon designed by *Arnold Santos* and *Remie Jarvis*, who claim that under favorable conditions it can float to the substratosphere. During a convention of the Inventors' Union, *Raymond Boudet*, famous lecturer, explained how the machine works.

There are a series of buttons by which the machine operates. [*Dexter Hiersche* is the official botton presser.] Each button controls certain forces. For instance, one controls the production of good weather, so if it is pressed, the machine sends out streams of electric current which break up the rain into the separate gases, hydrogen and oxygen of which water is composed, and the rainstorm evaporates. This part of the machine was invented by *Wilder Rice*.

Mario Silva and *Antonio Rodrigues* made another important addition to the machine. If its control button is pressed, the McCleish waves are set in motion. These waves hurl the hydrogen and oxygen elements together thus producing rain when it is needed.

Helen Smolak and *Albert Fioramanti*, famous acrobatic ice-skaters, needed ice last summer to practice on so they employed *Emily Borek* to make it or them. Miss Borek invented a huge vacuum machine which sucks all the heat from the water and causes it to freeze. This invention was also added to the original machine.

WHO'S WHO OF PROMINENT LUDLOW ALUMNAE

Miss Stella Bednarz.....Well known first-aid instructor at L. H. S.

Miss Leona Bello.....Nun in charge of the "Kindly Deed Orphanage."

Miss Dorothy Bissell.....Winner of the Women's No-talk Contest. She didn't talk for two days!

Miss Viola Bruni.....Most successful nurse of the year. Had 365 patients.

Miss Stella Chrusciel.....Olympic swimming champion for five years.

Miss Jean Jez.....Story teller at the Children's Library. Tells better fables than Aesop.

Miss Jane Lysik.....Teacher of elocution at Smith College.

Miss Celeste Martins and
Miss Rosalind Martins.....Appearing in vaudeville as the famous Crystal Gazers, using the name—The Mystic Martins.

Miss Molly Mateer.....Owner of the Seaside Night Club, a favorite haunt of sailors.

Miss Rose Melnyck.....Champion typist of the world. Now doing speed demonstrations for the Remington Co.

Miss Mary Rodriques.....Social Service Worker who greatly helped to clear the slums of Springfield by teaching families to stay within their budgets and still keep up a good standard of living.

Miss Sara Silva and
Miss Mary Nunes.....Partners in operating the first Escort Bureau for Wealthy Females in Ludlow, Mass.

Catherine Liecivitz, owner of a dude ranch in the wilds of Granby, and *Norman Martin*, perennial college boy.

COUNTESS WINS SIXTH DIVORCE

Ludlow, Mass., March 6, 1980

The former Countess *Jane Laska* Sarawaki Fuller today was granted her sixth divorce, in Reno, Nevada, this time from *Percy Fuller*, millionaire playboy, on the grounds of mental cruelty. She had been residing at the Reno Dude Ranch, operated by *Margaret Thompson*, for the necessary length of time. The former countess won a suit for $10,000 last year against *Helen Kielbania*, Broadway Chorus Girl, for alienation of Fuller's affection, and one for $5000 from the Blah Newspaper Chain, owned by *Fabiola Syriac* and *Mary Thompson*, for slander.

MEDICINE SHOW DRAWS LARGE ATTENDANCE

Ludlow, Mass., March 6, 1980

With his raucous laughter keeping time to the best of tom-toms, *Kenneth Edgar*, riding in state on the back of a camel [it's cooler up there] ushered into Ludlow what is termed the most stupendous medicine show in carnival history.

The tents were set up immediately with *Vivaldo Pancotti*, chief barker, barking out orders.

Our sharp-eyed reporter, *Albert Oulette*, spied several celebrities among the crowd. These included *Josephine Surowiec*, author of the current best seller, "Give Me One Breeze," *Nellie Obrzut*, the cowgirl from Brookline, and *Marie Severns*.

Spectators held their breath as they watched *Anna Dudek* and *John Zina* dressed in diving suits, do their spectacular trapeze act.

To the left, garbed in long, gaudy robes, her face rouged and powdered, *Edna Fuller*, mystic crystal gazer, foretold the future.

Observers also enjoyed various forms of amusement, the most sensational being rides in baby carriages pushed by *Ruth Kartz* and *Gloria Pereira*, noted for their muscular might.

Who's Who

Boy		*Girl*
Alfred Barrett	Best-all-round	Eileen Golden
William Low	Most promising	Helen Miazga
William Low	Most ambitious	Helen Miazga
William Low	Did most for class	Alice Nedeau
Alfred Barrett	Most popular	Gloria Lemos
William Low	Class orator	Helen Miazga
Stanley Gajewski	Class artist	Rose Czorny
Francis Bourbeau	Class musician	Nancy Topor
Mario Silva	Class athlete	Rosalind Martins
William Low	Best-looking	Jane Laska
Alfred Barrett	Best-natured	Rose Melnyck
Walter Kopyscinski	Most studious	Helen Hull
William Low	Most businesslike	Helen Burkot
David Ritchie	Most polite	Emily Borek
Kenneth Edgar	Optimist	Shirley Butler
George Bassett	Pessimist	Jane Laska
David Ritchie	Friendliest	Gloria Lemos
Alfred Barrett	Wittiest	Mae Cameron
Kenneth Edgar	Happiest	Rosalind Martins
Walter Kosciw	Busiest	Helen Burkot
Robert Miller	Neatest	Lorraine Guertin
Albert Fioramanti	Best-dressed	Lorraine Guertin
Kenneth Edgar	Giggler	Rose Czorny
George Bassett	Most talkative	Lillian Hojnak
Teddy Waz	Most bashful	Pearl Grabowski
Wilfred Tetrault	Flirt	Sophie Bator
William Frennier	Dreamer	Emma Santos
George Bassett	Gossip	Edna Gates
Reno Salli	Noisiest	Ruth Kartz
Walter Kopyscinski	Quietest	Pearl Grabowski
Ralph Rossi	Woman-Man-Hater	Luerdes Guerra
Kenneth Edgar	Peppiest	Grace Wilson
Walter Kosciw	Bluff	Edna Gates
Kenneth Edgar	Teachers' Trial	Beatrice Tourville
William Low	Teachers' Delight	Helen Miazga
Wilfred Tetrault	Actor-Actress	Gloria Lemos
Albert Fioramanti	Best dancer	Jean Jez
Frank McLeish	Question-box	Nellie Kurpaska
Alfred Barrett	Clown	Rose Czorny
Clarence Abair	Flatterer	Fannie Brockway
David Ritchie	Heartbreaker	Jane Laska
Walter Kosciw	Class baby	Ruth Kartz
William Frennier	Tallest	Dorothy Bissell
Francis Bourbeau	Shortest	Marie Severns
Teddy Waz	Youngest	Sara Silva

Class Will

We, the 114 members of the Class of the 1940th year Anno Domini, residing at Ludlow High School, Ludlow, Massachusetts, United States of North America, in the Western Hemisphere of the Planet Earth, in the Solar System, believing ourselves in full possession of big heads containing unbalanced minds as the deplorable result of pedagogic overstuffing; in accordance with past precedence, and mindful of our Constitutional rights, do, here and now, make, declare, and publish this, our first and last will and testament, disposing of our most cherished possessions with no strings attached.

First: To the still emerald-hued Junior Class, with the stern admonition that they respect our memory, we leave our front rows of seats in the Auditorium.

Second: To the underclassmen, we leave a kind smile and a few one syllable words of priceless advice—Act as WE did in all YOU do, and some day you'll be as great.

Third: To the faculty we leave their four years of experience in supervising us.

Fourth: Individually, we bequeath the following heritage—

Clarence Abair—his lucky hiking thumb to *Mike Ferenz.*

Julia Almeida—her auburn hair to *Theresa Bisaillon.*

Joseph Alves—his long sweeping eyelashes to *Ronald Young.*

Josephine Barczynski—her vastly-improved-over freshman-year-voice to *Stella Pylypow.*

Alfred Barrett—his oversupply of laughing gas to *Joseph Sousa.*

Jennie Barscz—her dimples to *Marion O'Neil.*

George Bassett—his ability to rise in class, talk a great deal, and yet say nothing to *Stanley Twarog.*

Sophie Bator—her coquettish glances to *Ralph Warner.*

Stella Bednarz—her shy smile to *Jennie Ryba.*

Barbara Bell—her efficient method of doing things to *Raymond Davis.*

Leona Bello—her neatness to *Edward Trusz.*

Dorothy Bissell—a few yards of her height to *Ruth Dion.*

Evo Bellucci—his "banjo" eyes to *Arthur Duquette.*

Emily Borek—the "sunshine of her smile" to *Alice Grabowski.*

Raymond Boudet—his "romantic drawl" to *Mitchell Tenerowicz.*

Francis Bourbeau—his reputation as a filibusterer to *Helen Anderson* [with the provision that each oral talk must be at least thirty minutes long].

Fannie Brockway—her straight locks to *Marie Bell.*

Viola Bruni—her long eyelashes to *Brenda Allen.*

Helen Burkot—her businesslike manner to *Ann Kusek.*

Shirley Butler—her dressmaker's ability to *Dena Catalini.*

Mae Cameron—her baby talk to *Marjory Johnston.*

Virginia Chenevert—her popularity to *Gladys Duda.*

Stella Chrusciel—her neat coiffure to *Jennie Mik.*

Rose Czorny—some of her exuberance to *Nellie Siok.*

Walter Dobrzycki—the break in his voice to *Charles Craigie.*

Anna Dudek—her platinum blond hair to *Rita Duquette.*

Kenneth Edgar—his job of secretary to Miss Staton to *Reno Bellucci.*

Frank Ellison—his skill at drum playing to *George Domaingue.*

Celia Fidalgo—her height to *Leo Roberts.*

Albert Fiormanti—his divine dancing to *Arthur Duquette.*

John Fournier—his notorious reputation to *John Kuc.*

William Frennier—his Stephin Fetchit walk to *James Lemos.*

Edna Fuller—her frequent use of Biblical statements to prove her arguments to *Amelia Kareta.*

Percy Fuller—a few inches of his height to *Alfred Henriques.*

Edna Gates—her aristocratic manner to *Kenneth Warren.*

Stanley Gajewski—his artistic genius to *Frank Ackerman.*

Walter Golaszewski—his clumsy handling of chemicals to *William Santos.*

Eileen Golden—her leadership in class activities to *Barbara Baird.*

Pearl Grabowski—her puritanical expression to *Bronislaus Szczygiel.*

Lourdes Guerra—her shiny black hair to *Dorothy Carpenter.*

Lorraine Guertin—her vivacious personality to *John Bourbeau.*

Dexter Hiersche—his meek, unassuming conduct to *Edward Trusz.*

Lillian Hojnak—a few inches she has to spare to *Ruth Dion.*

Helen Hull—her timid and modest ways to *Sheila Stone.*

Edwin Janeczek—his mannerism of tipping his head sideways when talking to *Sophie Smokowicz.*

Ann Janik—her soft voice to *Marguerite Beck.*

Remie Jarvis—his nonchalance to *Dorothy Milroy.*

Stanley Jasienowski—his fancy suspenders to *Emile Swiatowski.*

Jean Jez—her diminutive figure to *Jenny Kogut.*

David Johnston—his sincere good nature to *Mr. Burgess* as an example to future Hi-Y members.

Ruth Kartz—her inexhaustible supply of gossip to *Rita Gauthier.*

Helen Kielbania—her sports prowess to next year's girls' basketball team.

Walter Kopyscinski—his courteous manner to *Mitchell Kogut.*

Walter Kosciw—his excess scientific knowledge to *Arlindo George.*

Nellie Kurpaska—her so-called aversion to male company to *Mabel Luzi.*

Jane Laska—her classic profile to *Ida Hiersche.*

Gloria Lemos—her crooning the latest popular hits to *Gertrude Hughes.*

Alice L'Esperance—leaves her job as assistant to Mr. Millane to *James Gillan.*

Catherine Liecivitz—her blushes during oral recitation to *Edmond Wallace.*

Catherine Lewicki—her ambitious manner to *Roger Ackerman.*

William Low—his worldly wisdom to the next generation of seniors.

Jane Lysik—her difficulties with "th" to *Walter Lazarz.*

Felix Marelli—his "mustachio" to *Leonard Nietupski.*

Norman Martin—his current flirtations to any boy in the Junior Class who wants them.

Celeste Martins—her "Mexican appearance" to *Marcellino Silva.*

Rosalind Martins—her ability to shoot baskets from all angles on the basketball floor *Ezaura Carrolo.*

Molly Mateer—her "six feet" of height to *Herbert Wilson.*

Frank McLeish—his liking for green clothes to *Robert Tibbetts.*

Mike Melnyck—his success in thumbing rides to *Edwin Allen.*

Rose Melnyk—her trips to New York to *Mr. Curtis.*

Helen Miazga—her ability to do a hundred things at once and do them well to *Nellie Siok.*

Robert Miller—his studious manner during lunch time to *Kenneth Damon.*

Alice Nedeau—her ready excuses for any and everything to *Cassmeda Campora.*

Mary Nunes—her unobtrusive presence to *Phyllis Cornell.*

Nellie Obrzut—her art of whistling to *Mabel Almeida.*

Peter Osolinski—his tardy slips to *Mitchell Kras.*

Albert Ouellette—his bushy hair to *Arlindo George.*

Vivaldo Pancotti—his habit of talking out of turn to *Ezuara Carrolo.*

Andrew Panek—his constant grin to *Frank Lewicki.*

Steve Pawliw—his surprisingly clever comments out of a dead silence to *George Domaingue.*

Lillian Pease—her "Fu Manchu" fingernails to *Marilyn Munsing.*

Gloria Pereira—her daily pepared French lessons to *Beverly Chevrier.*

Ida Piangerelli—her good-looking wardrobe to *Dorothy Craig.*

Alexander Polansky—his fidelity in matters of the heart to *Ray Davis.*

Marian Potter—her taste in color combinations to *Beatrice Filer.*

Wilder Rice—his Vermont drawl to *Manuel Cabral.*

David Ritchie—his ability to solve difficult mathematical problems to *Russell Godin.*

Antonio Rodriques—his ability in soccer to *William Santos.*

Mary Rodriques—her quiet manner to *Roy Hiersche.*

Ralph Rossi—his "German Clip" to *Robert Tibbetts.*

Reno Salli—his voice to *David Heron* to use in a hog-calling contest.

Arnold Santos—his shy bravado to *Frank Lewicki.*

Emma Santos—her rendezvous in the hall with a library slip for Miss Elmer to sign to *Edward Ryba.*

Marie Severns—her blond curls to *Felicia Makuch.*

Mario Silva—his quick thinking at unexpected moments to *Gloria Sorrel.*

Sara Silva—her nickname "Pussy" to *Irene Santos.*

Stanley Slosek—the crease in his trousers to *Walter Marszalek.*

Helen Smolak—her quick temper to *Anna Jez.*

Warren Stone—his ability to concentrate to *Elio Sergneri.*

Josephine Surowiec—her taciturn manner to *Helen Waz.*

Fabiola Syriac—her ability to do herculean amounts of work to *Victoria Ziemba.*

Emilie Szczebak—his streamlined wave to *Walter Peacey.*

Annie Szydlowski—her friendly smile to *Genevieve Dziura.*

Wilfred Tetreault—his ability to play the villian in school plays to *Harry Bosyk.*

Margaret Thompson—her thousand freckles to *Ruth Freitag.*

Mary Thompson—her infrequent but always correct answers in class to *Edward Trusz.*

Nancy Topor—her "A"s to *Lucien Therrien.*

Beatrice Tourville—her indescribable giggle to *Annie Zajaczkowski.*

Josephine Ventura—her pleasant voice to *Jeanette Bourbeau.*

Teddy Waz—his shy orals to *Vergil Jorge.*

Grace Wilson—her small meek ways to *Dorothy Milne.*

Steve Wojcik—his serious studious manner to *Joe Nowak.*

John Zina—his curly hair to the Junior girls.

Helen Zych—the space she occupies in the corridors to *Mabel Almeida.*

End of Will

And we do hereby appoint the great American Dictator, Donald Duck [Remember?], our sole executor of this, our last will and testament.

In witness whereof, we the Class of 1940 set our hand and seal [the town clock you know!] this eleventh day of June, nineteen hundred and forty.

[Signed] Class of 1940
THE HONORABLE STANLEY S. SLOSEK
Attorney-at-Law

Witnesses: ME
YOU
THE OTHER GUY

Class of 1941

President, Ronald Young
Vice-President, Raymond Davis
Treasurer, Gladys Duda
Secretary, Marilyn Munsing

Allen, Brenda
Almeida, Anna
Almeida, Virginia
Anderson, Helen
Andre, Mary
Andrusik, Steve
Antonio, Steve
Bagley, Lila
Baird, Barbara
Beauregard, Clara
Beauregard, Josie
Beck, Marguerite
Belluci, Reno
Bisaillon, Lillian
Bisaillon, Theresa
Borthwick, Irene
Bosyk, Harry
Bourbeau, Jeannette
Bourbeau, John
Bourgeois, Rita
Cabral, Manuel
Campora, Cassemeda
Carmell, Eleanor
Carpenter, Dorothy
Carrolo, Ezuara
Cassagranda, Eldena
Casagranda, Ubaldo
Catalini, Dena
Chenier, Adrienne
Chevrier, Beverley
Clifford, Ruth
Coelho, Ida
Cornell, Phyllis
Craig, Dorothy
Craigie, Charles
Dennis, Shirley
Dion, Ruth
Domaigne, George
Duarte, Joseph
Duquette, Arthur
Duquette, Rita
Dusza, Walter
Dziura, Genevieve
Fernandes, Ezuara
Ferreira, Utilia
Figiel, Peter
Filer, Beatrice
Frazer, Irene
Freitag, Ruth
Frennier, Muriel
Gaudreau, Lorraine
Gauthier, Alma
Gillan, James
Grabowski, Alice
Hartland, Harold
Henriques, Alfred
Heron, David
Hiersche, Roy
Jez, Annie
Johnston, Marjorie
Jorge, Arlindo
Jorge, Virgil
Kalita, Allen
Kareta, Amelia
Kielbania, Louis
Kogut, Jennie
Kogut, Mitchell
Konieczny, Isabella
Kras, Mitchell
Kuc, John
Laughran, John
Lazarz, Walter
Lewicki, Frank
Libiszewski, Edward
Lizak, Chester
Luzi, Mabel
Makuch, Felicia
Marszalek, Walter
Martin, Margaret
Mendes, Arminda
Mik, Jennie
Milne, Dorothy
Milroy, Dorothy
Miner, Gladys
Nalepa, Sophie
Nietupski, Leonard
Noel, Ernest
Nowak, Joseph
Nunes, Mary
Patrie, Alfred
Pelletier, Marie
Polys, Joseph
Pruhnik, Edwin
Pylypow, Stella
Queiros, Rose
Raymond, John
Roberts, Leo
Rodrigues, Diolinda
Rooney, Jeannette
Ryba, Edward
Santos, William
Sas, Edward
Sergneri, Elio
Silva, Marcellino
Siok, Nellie
Smokowicz, Anna
Sorrell, Gloria
Starzyk, Sophie
Stone, Sheila
Swiatowski, Emile
Szczygiel, Bronislaus
Taylor, Elizabeth
Tenerowicz, Eugenia
Tenerowicz, Mitchell
Tenerowicz, Walter
Tibbetts, Robert
Trusz, Edward
Twarog, Stanley
Walence, Edmond
Warren, Kenneth
Wojtowicz, Jennie
Zielinski, Helen
Ziemba, Victoria

Senior Hi News

EDITORIAL STAFF

Editor-in-chief, Sophie Starzyk

Associate Editor, Alice L'Esperance

Adviser, Mr. Arthur O. Burgess

Mabel Almeida, Alfred Barrett, Leo Bisaillion, Harry Bosyk, Francis Bourbeau, Alina Bourgelas, Eleanor Carmell, Mae Cameron, Cassmeda Campora, Ida Coelho, Margaret Duquette, Norma Frennier, Stanley Gajewski, Lillian Hojnak, Catherine Janes, Walter Kosciw, Leona Lavigne, Felix Marelli, Dino Marini, Frank McLeish, Bertha Miazga, Dorothy Milroy, Frederick Nedeau, Walter Niedzwiecki, Ida Piangerelli, William Ritchie, Reno Salli, Sheila Stone, Ross Supernaw, Wilfred Tetrault, Phyllis Waldron.

BUSINESS STAFF

Business Manager, William Low

Associate Business Manager, Cassmeda Campora

Circulation Manager, Alice Nedeau

Adviser, Mr. E. Kenneth Carpenter

Ruby Almgren, George Bassett, Wanda Byzicki, Ida Coelho, Shirley Dennis, Gladys Duda, Annie Jaremko, Joseph Lemos, Josephine Majowicz, Bertha Miazga, Frederic Nedeau, Gloria Suprenant, Phyllis Waldron.

TYPISTS

Francis Cristina, Josephine Beauregard, Shirley Dennis, Ida Coelho.

Student Council

During this year, the Student Council has accomplished several things. It held a regular meeting in the auditorium for the school, and held a number of luncheon meetings. Each home room representative took charge of the room's G. O. returns. The Council also ran the G. O. Ball. The Traffic Squad and Usher Staff were headed by Student Council members. It has been a successful year.

President, Barbara Baird

Vice-President, Marion O'Neil

Secretary-Treasurer, Helen Zych

Advisers, Mr. Frank McMahon and Mr. John S. Millane

Members: Aurelio Brammucci, Leona Boudet, Fannie Brockway, John Dion, George Domaingue, Adrien Gaudreau, Lucille Gaudreau, Eileen Golden, Annie Jaremko, Arlindo Jorge, Ruth Kartz, Jean Kras, William Low, Marilyn Munsing, Diolinda Pereira, Persis Pereira, William Ritchie, Mary Silva, Rita Sorcinelli, Sophie Starzyk, Kenneth Warren.

Dramatic Club

The Junior-Senior Dramatic Club presented two plays, "Christmas at Casey's" and "The Christmas Party" at Christmas time; one in the evening for parents, and another at the annual school assembly. In February the group successfully undertook the presentation of a three-act play "Parents and Pigtails." The proceeds from this last play were divided and given to the Junior and Senior classes, and the club.

OFFICERS

President, Norman Martin

Vice-President, Gladys Duda

Secretary, Alice L'Esperance

Treasurer, Cassmeda Campora

Adviser, Mrs. Mary T. Cormier

Members; Anna Almeida, Barbara Baird, Alfred Barrett, George Bassett, Josephine Beauregard' Barbara Bell, Theresa Bisallion, Francis Bourbeau, John Bourbeau, Rita Bourgeois, Harry Bosyk, Fannie Brockway, Mae Cameron, Eleanor Carmell, Ezaura Carrolo, Ida Coehlo, Lillian Hojnak, Walter Kosciw, Alice Gloria Lemos, William Low, Mabel Luzi, Felicia Makuch, Felix Marelli, Helen Miazga, Dorothy Milroy, Nedeau, Reno Salli, Sophie Starzyk, Wilfred Tetrault, Isabella Konieczny.

LUDLOW
PRO MERITO

Pro Merito

Pro Merito is the honor society of the Ludlow High School whose members are those students attaining general or maximum honors for three years.

The activities included attendance at a convention in Easthampton, a banquet at West Springfield, a maple sugar party at Suffield, a sight-seeing trip, and an initiation party for the new candidates. It also sponsored an interesting "Information Please" program in school.

OFFICERS

President, Eileen Golden
Vice-President, Helen Miazga
Secretary-Treasurer, Jane Laska
Adviser, Miss Eleanor Staton

Members: Emily Borek, Helen Hull, Walter Kopyscinski, Alice L'Esperance, Catherine Lewicki, William Low, Norman Martin, David Ritchie, Margaret Thompson, Nancy Topor.

Oratorical Contest

The annual Valley Wheel Oratorical Contest was held February 8 in the Ludlow High School. The contestants were the following:

Cassmeda B. Campora, Linnea S. Farquhar, Alice F. L'Esperance, William H. Low, Helen, M. Miazga, Dorothy M. Milroy, Marion L. O'Neil, Sophie A. Starzyk, Lucien A. Therrien.

Cassmeda Campora won first prize; Helen Miazga, second; and Sophie Starzyk, third.

The first and second prize winners were entered in the Valley Wheel Contest held at Ware High School, February 16. There, Helen Miazga won second prize. Cassmeda Campora also represented Ludlow in the American Legion District Contest held at Ludlow High School Auditorium, February 19.

The Forum

The Forum, organized in 1938, has discussed, this year, topics of local, national, and international significance. It also led several assembly programs, two of which were a discussion in the form of a "Town Meeting of the Air" with the school audience permitted to raise questions; and another a Mock Trial for murder with Stanley Slosek conducting himself brilliantly as the attorney for the defense.

OFFICERS

President, Helen Miazga
Secretary, Alice L'Esperance
Adviser, Mr. Rooney

Members: Alfred Barrett, George Bassett, Harry Bosyk, Cassmeda Campora, Ida Coelho, Stanley Gajewski, Dorothy Milroy, Stanley Slosek, Wilfred Tertault, Edwin Janeczek, Frank McLeish.

LUDLOW HI-Y

Hi-Y

The Hi-Y was very active this year. The members attended the Yale-Brown Football game at Yale Bowl. They sponsored an amateur show consisting of local talent. A Christmas party was held at the Ludlow Country Club and an Easter breakfast at the Fish and Game Club. The Hi-Y also attended a Co-ed Party at Springfield College in the Freshmen Camps.

OFFICERS
President, William Low
Vice-President, Kenneth Edgar
Secretary, David Ritchie
Treasurer, Edward Sas
Advisers, Mr. Arthur O. Burgess and Mr. John J. Millane

Members: Clarence Abair, Steve Andrusek, Alfred Barrett, Raymond Boudet, Francis Bourbeau, Charles Craigie, Raymond Davis, Walter Dobrzycki, John Fournier, Stanley Gajewski, James Gillan, David Johnston, Orlindo Jorge, Walter Kopyscinski, Joe Kras, John Laughran, Walter Marsalek, Norman Martin, Mike Melnyck, John Raymond, William Santos, Mitchell Tenerowicz, Walter Tenerowicz, Ronald Young.

Tri-Hi

The activities of this club included vocational lectures, group bowling, discussions, skating parties, and hiking. The group has also aided in recording attendance for open night and selling candy at basketball games.

OFFICERS
President, Ruth Kartz
Vice-President, Barbara Baird
Secretary, Fannie Brockway
Treasurer, Rita Bourgeois
Adviser, Miss Mary Bocon

Members: Anna Almeida, Lila Bagley, Sophie Bator, Clara Beauregard, Leona Bello, Lillian Bisallion, Theresa Bisallion, Emily Borek, Jeannette Bourbeau, Cassmeda Campora, Eleanor Carmell, Ezaura Carrola, Virginia Chenevert, Stella Chrusciel, Ida Coehlo, Dorothy Craig, Shirley Dennis, Gladys Duda, Rita Duquette, Ezaura Fernandes, Utilia Ferreira, Celia Fidalgo, Irene Frazer, Ruth Freitag, Muriel Frennier, Lourdes Guerra, Lillian Hojnak, Helen Kielbania, Isabella Konieczny, Phyllis Makuch, Margaret Martin, Molly Mateer, Rose Melnyck, Arminda Mendes, Dorothy Milroy, Gladys Miner, Ida Piangerelli, Emma Santos, Sara Silva, Sophie Starzyk, Sheila Stone, Mary Thompson, Grace Wilson, Helne Zych.

Senior Etiquette Club

During the year the group has held very interesting discussions concerning etiquette at home, in school, and at dances. A fashion revue was planned in which the girls demonstrated the proper clothes to wear at all occasions. A scrapbook has been made collectively and is available for use by anyone.

OFFICERS
President, Emma Santos
Vice-President, Ruth Clifford
Secretary, Felicia Makuch
Treasurer, Lillian Bisaillon
Adviser, Miss Fabiola Brodeur

Members: Anna Almedia, Julia Almeida, Virginia Almeida, Lila Bagley, Clara Beauregard, Josephine Beauregard, Leona Bello, Emily Borek, Jeanette Bourbeau, Rita Bourgeois, Helen Burkot, Ezaura Carrola, Beverley Chevrier, Dorothy Craig, Utillia de Jesus, Ruth Dion, Gladys Duda, Ann Dudek, Rita Duquette, Genevieve Dzuira, Ezuara Fernandes, Celia Fidalgo, Beatrice Filer, Irene Frazier, Ruth Frietag, Lorraine Gaudreau, Alma Gauthier, Helen Hull, Amelia Kareta, Isabella Konieczny, Jane Laska, Catherine Lewicki, Jane Lysik, Margaret Martin, Arminda Mendes, Gladys Miner, Marie Pelletier, Gloria Pereira, Rose Queiros, Diolinda Rodriques, Mary Rodriques, Jeannette Rooney, Sara Silva, Anna Smokovicz, Gloria Sorrel, Fabiola Syriac, Margaret Thompson, Nancy Topor, Jennie Wojtowicz, Victoria Ziemba.

Boys' Cooking Club

The purpose of the club is to acquire the ability to plan, prepare and serve a meal which people would enjoy eating. The boys according to their exhibit this year, as in other years, have succeeded admirably.

OFFICERS

President, Vivaldo Pancotti
Vice-President, Kenneth Edgar
Secretary-Treasurer, Reno Salli
Adviser, Miss Leora Smith

Members: Raymond Davis, Harold Deroche, Walter Dobrzycki, James Gillian, Kenneth Warren, Andrew Panek, Edward Trusz, John Zina, Russell Goden, Virgil Jorge, Marcelino Silva, Edward Ryba, Stanley Twarog, Edmond Walence.

Senior Girls' Shop

Every member of this group learns the uses of the most important tools. The main project carried out this year by the girls was the making of wooden covers for a photograph album.

OFFICERS

President, Virginia Chenevert
Vice-President, Helen Kielbania
Secretary, Shirley Butler
Treasurer, Rose Czorny
Adviser, Mr. John R. Trapp

Members; Sophie Bator, Stella Bednarz, Fannie Brockway, Dorothy Carpenter, Stella Chrusciel, Edna Fuller, Lourdes Guerra, Anna Janik, Nellie Kurpaska, Alice L'Esperance, Catherine Liecivitz, Celeste Martins, Rosalind Martins, Marion Potter

Senior Science and Biology Clubs

Members of the Science Club under the supervision of Mr. Lupien have demonstrated various experiments to both Fifth and Sixth Grades. They also met once a week, demonstrating different experiments for their own benefit.

OFFICERS

President, David Ritchie
Secretary, Mitchell Tenerowicz
Adviser, Mr. David W. Lupien, Jr.

Members; Raymond Davis, David Heron, Arlindo Jorge, Walter Kopyscinski, Walter Kosciw, John Laughran, Leonard Nietupski, Chester Paine, Edwin Pruhnik, Wilder Rice, William Santos, Edward Sas, Walter Tenerowicz, Kenneth Warren, Ronald Young.

For the first time this year because of enthusiastic interest, a Biology Club was organized. Weekly meetings were held after school during which the members, responsible singly for equipment, prepared and viewed slides of bacteria culture and vetegable matter. Permanent slides were made and the slide projector used.

OFFICERS

Chairman, Walter Kopyscinski
Adviser, Mr. Walter Longmore

Members: John Bourbeau, Francis Bourbeau, Arthur Duquette, Elwell Stone, Adrian Goudreau, and Alfred Patrie.

LUDLOW
HIGH SCHOOL

Band

The band this year has participated in the Eastern States Exposition Contest and Western Massachusetts Contest. It has played for school assemblies, and the Memorial and May Day Programs. Next year it is planning to buy new uniforms.

Members: Ruby Almgren, Earl Bennett, John Bourbeau, Harry Bosyk, Eileen Chisolm, Raymond Davis, John Dion, Frank Ellison, Evelyn Forkey, Muriel Frennier, Lawrence Gaudreau, Rita Gauthier, Henry Gaviglio, Leo Gemme, Arthur Guertin, Roy Hiersche, Walter Lazarz, Joseph Lopes, Mitchell Kras, Beverly Moore, Emelda Roberts, Avalino Santos, Edward Trusz, Edwin Schmidt, Nancy Topor, Orlindo George, Eleanor Gauthier.

OFFICERS
Librarian, Nancy Topor
Director, Mr. Archie H. Messenger

Junior-Senior Glee Club

Under the leadership of Miss Ratcliffe and with Frances Cristina as accompanist, the Glee Club has practiced faithfully every other week during the club period.

Members: Edna Fuller, Irene Borthwick, Barbara Baird, Felicia Makuch, Nancy Topor, Muriel Frennier, Barbara Bell, Yvonne Willette, Anne Janik, Rose Czorny Stel'a Bednarz, Lillian Bisaillon, Josephine Beauregard, Ruth Dion, Edlena Casagranda, Beatrice Filer, Rita Bourgeois, Ezaura Fernandes, Alice Nedeau, Gloria Lemos, Nellie Kurpaska, Gladys Duda, Utilda DeJesus, Lillian Hojnak, Beatrice Tourville, Ruth Freitag, Ida Piangerelli, Dorothy Carpenter, Roy Hiersche, John Fournier, Felix Marelli, Stanley Shyloski, Francis Bourbeau, John Bourbeau, Edward Trusz, Jeannette Bourbeau.

OFFICERS
Accompanist, Frances Cristina
Adviser, Miss Janet Ratcliffe

Orchestra

The orchestra has been greatly improved with new members and instruments. It has played at many school activities such as plays, concerts, and the Oratorical Contest.

Members: Earl Bennett, Francis Bourbeau, John Bourbeau, Dorothy Carpenter, Frances Christina, Louis Cristina, John Dion, Frank Ellison, Lawrence Gaudreau, Henry Gaviglio, Walter Lazarz, Nancy Topor, Edward Trusz.

OFFICERS
Librarian, Nancy Topor
Director, Mr. Archie H. Messenger

LUDLOW

LUDLOW
22
7
6

The Athletic Council

The Athletic Council has been more active than ever this year. It began by taking care of gates at the soccer games and selling tickets for the New Bedford-Ludlow game. It has elected all the assistant managers in the sports, taken charge of the tickets at the basketball games, and the dances after the games.

Pins symbolizing the work that had been done were presented to the members. The council also sponsored a student dance to help pay for the plaque to be presented to the best all-around athlete in the senior class.

OFFICERS

President, Francis Bourbeau
Vice-President, John Bourbeau
Secretary, Jennie Mik
Treasurer, Walter Kosciw
Adviser, Mr. Walter Longmore

Members; Earl Bennett, Lionel Gemme, Helen Cieplinski, Steve Jaworski, Walter Niedwiecki, Ross Suprenaw, Victoria Ziemba, Ubaldo Cassagranda, Rita Gauthier, Wilfred Tetreault, Carmin Moutinho, William Santos, Herbert Wilson, Stanley Jaworski.

Soccer

Under the leadership of Captain Americo Esteves, Ludlow again terminated the soccer season with success. By defeating New Bedford, they won for Ludlow the State Championship for yet another year.

Members; William Low, Harry Bosyk, Joseph Duarte, Mario Silva, Carmin Mautinho, Tony Ferriera, August Ferriera, Arthur Fidalgo, Arthur Morais, Antonio Francisco, William Santos, Antonio Costa, Manuel Periera, John Zina.

Coach; Carlton F. Miner
Captain; Americo Esteves
Manager; Walter Kosciw
Assistant Manager; Manuel Cabral

Games: Won 10 Lost 0

	Ludlow	Opponent
Trade	2	1
Technical	6	0
Springfield Frosh	3	1
Springfield Junior-Varsity	2	0
Classical	3	1

	Ludlow	Opponent
Watertown	4	1
New Bedford	3	0
Trade	4	1
Mass. State Junior-Varsity	2	1
American International College	3	1

Boys' Basketball

Team
Harry Bosyk
William Frennier
Charles Craigie
David Ritchie

Substitutes
Ernest Moccio
Fred Lysik
Carmin Moutinho
Walter Lazarz

Captain, Walter Tenerowicz
Coach, Carlton Miner
Managers, Marcilino Silva
William Santos

PROGRAM

Smith Academy	22	Ludlow	15	there
Easthampton	40	Ludlow	10	there
West Springfield	59	Ludlow	21	here
Ware	39	Ludlow	22	there
Agawam	43	Ludlow	25	here
Enfield	21	Ludlow	19	here
West Springfield	51	Ludlow	8	there
Agawam	54	Ludlow	20	there
Monson	18	Ludlow	17	here
Palmer	15	Ludlow	27	here
Monson	33	Ludlow	35	there
Enfield	30	Ludlow	40	there
Ware	28	Ludlow	31	here
Palmer	25	Ludlow	28	there

Baseball

Team: Co-captains, Emile Szczebak and Harry Bosyk; pitcher, Walter Kopyscinski; other players, Ray Haluch, Emile Swiatlowski, Walter Tenerowicz, Deno Marini, Steve Pawliw, Alex Polansky, Ross Supernaw, Fred Lysik, David Ritchie, Teddy Waz, George Gregorio, Walter Niedwicki, and Ronald Young.

Managers: John Laughran, Herbert Wilson
Coach: Carlton Miner

SCHEDULE

May 7	South Hadley	here	May 24	West Springfield	there
May 10	Easthampton	here	May 28	Palmer	here
May 14	Ware	there	June 4	Agawam	there
May 17	Chicopee Trade	there	June 7	Monson	here
May 21	Enfield	there			

Hockey Team

In spite of the difficulty of training, a new Ludlow team met their opponents with their characteristic good sportsmanship and strong determination. Next year, the team will be experienced and a sure winner.

Members: William Low, David Johnston, John Zina, Ross Suprenaw
Substitutes: Alex Polansky, William Ritchie, Raymond Haluch, Mike Melnyk, Clarence Abair, Lambert Bissonette, Steve Andrusik.

Coach, Otto Peterson
Captain, William Low
Manager, Lionel Gemme

Games: Won 1 Lost 4

	Ludlow	Opponent		Ludlow	Opponent
Holyoke	2	6	Westfield	3	4
West Springfield	1	3	Ware	3	5
Ware	7	4			

Golf

Golf in Ludlow High School is now an established part of the athletic program. For a number of years Ludlow has been a member of the Western Interscholastic Golf League. Ludlow has won the championship twice in the last three years, with South Hadley winning it in 1938. Ludlow has always been one of the leading teams in Western Mass. This year's championship will decide where the trophy will stay permanently. The team will play individual matches, as it did last year, at Chicopee, Enfield, Greenfield, Holyoke, Souh Hadley, Westfield, and West Springfield.

Members: Steven Andrusik, Myrick Charco, Walter Marszalek, Ernest Moccio, Mitchell Tenerowicz, Walter Dobrzycki.

Captain: Mike Melnyk
Coach: Arthur O. Burgess

3

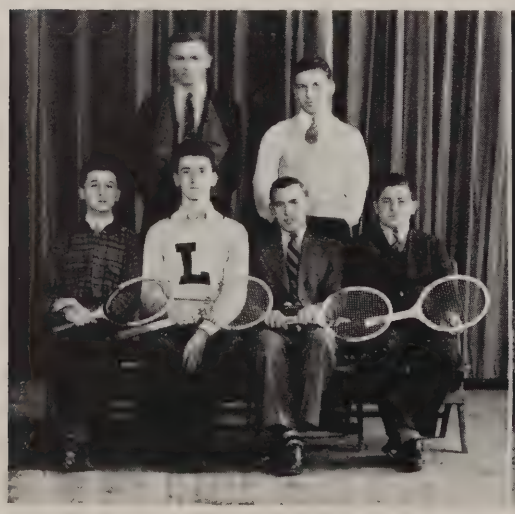
L

Girls' Basketball

This year the Girls' Varsity Team had a very successful season under the management of Miss Cannon, their coach. They were victorious in five out of nine games. Rosalind Martins made an outstanding record of 103 points for the season.

The season's schedule is as follows:

Ludlow	23	South Hadley	16	there	Ludlow	16	Ware	18	here
Ludlow	10	Easthampton	18	there	Ludlow	28	Monson	19	here
Ludlow	33	South Hadley	14	here	Ludlow	11	Ware	21	here
Ludlow	33	Monson	36	there	Ludlow	13	Easthampton	12	here
Ludlow	31	Palmer	20	there					

Won 5 Lost 4

Participants of the First Team are:
Forwards: Helen Kielbania, Captain; Sophie Bator; Rosalind Martins
Guards: Stella Chrusciel; Helen Smolak; Helen Miazga
Participants of the Second Team are:
Forwards: Lillian Hojnak, Brenda Allen, Helen Anderson, Aldena Cassagranda
Guards: Virginia Chenevert; Alice Nedeau; Gladys Duda; Muriel Frennier

Track

The team this year expected an exceptionally good year because of the previous two years of experience. There was also prospect of young material among the newcomers.

Members: Raymond Boudet, John Bourbeau, Mike Melnyk, Mario Silva, Wilfred Tetreault, Ralph Warner, Stanley Gajewski.

Coaches: George Thompson, Alfred Verner, from Springfield College
Captain: Francis Bourbeau

Boys' Tennis

This year the boys' tennis schedule includes six games played in four matches each, two singles and two doubles. It was as follows:

May 9	Palmer		May 27	Monson	
May 14	West Springfield		June 3	Enfield	there
May 20	Easthampton	there	June 6	Ware	there

Members: Robert Miller, William Frennier, Walter Kosciw, John Kuc, Edward Trusz

Captain: William Low
Coach: George Hargreaves

Girls' Tennis

The Girls' Tennis Team have a well-balanced schedule this year. It includes four matches with two singles and two doubles in each.

May 9	Palmer	May 27	Monson
May 14	West Springfield	June 3	Enfield
May 20	Easthampton	June 6	Ware

Members: Dorothy Craig, Muriel Frennier, Felecia Makuch

Manager: Marion O'Neil
Coach: Miss Madeline Cannon

Year Book Staff

Editor-in-Chief, Helen Miazga
Associate Editor, Alice L'Esperance

EDITORIAL STAFF

Barbara Bell
Stella Bednarz
Leona Bello
Francis Bourbeau
Rose Czorny
Stanley Gajewski
Eileen Golden
Lourdes Guerra
Edwin Janeczek
Anna Janik
Walter Kosciw
Nellie Kurpaska
Alice Nedeau
David Ritchie
Emma Santos
Sara Silva
Nancy Topor
Grace Wilson

Business Manager, Eileen Golden
Advertising Manager, Alfred Barrett
Subscription Manager, William Low

BUSINESS STAFF

Helen Burkot
Celia Fidalgo
Albert Fiormanti
Walter Kosciw
Alice L'Esperance
Felix Marelli
Rose Melnyk
Molly Mateer
Helen Miazga
Alice Nedeau
David Ritchie
Tony Rodriques
Reno Salli
Grace Wilson

TYPISTS

Jennie Barscz
Sophie Bator
Helen Burkot
Helen Kielbania
Nellie Kurpaska
Nancy Topor

FACULTY ADVISERS

Miss Gladys B. Elmer
Mr. Gratton Rooney

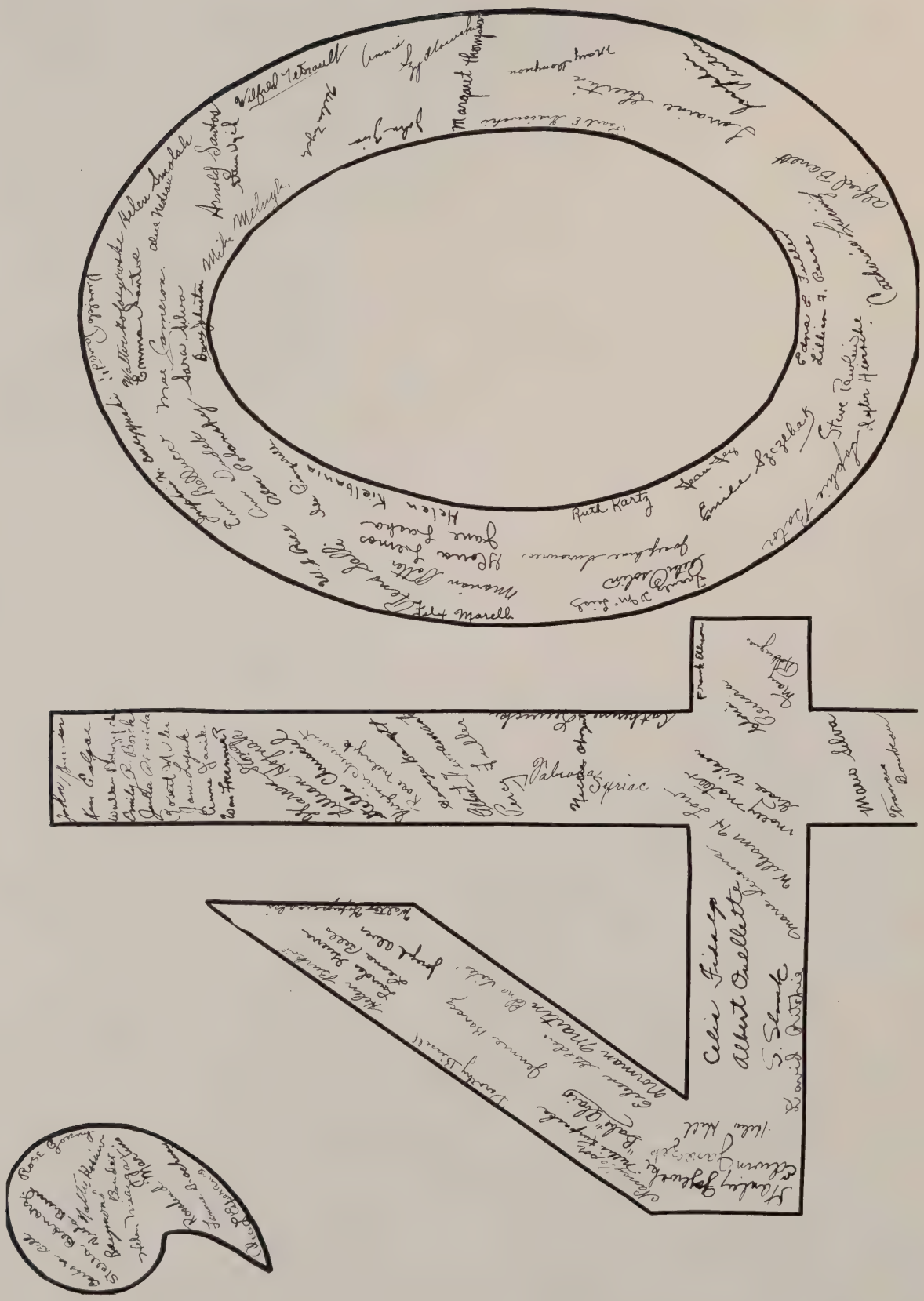
Margaret Thompson
Ruth Kartz
Helen Kielbania
Celia Fidalgo
Albert Ouellette
Syriac

"Best Wishes to the Graduation Class of 1940."

ITALIAN SOCIAL CLUB

Canterbury Street LUDLOW, MASS.

Compliments of

GEORGE R. POTTER

Representative of the Eastern States Farmer's Exchange

ST. JOHN THE BAPTIST BINGO

Every Wednesday

REV. R. W. OULLETTE

Compliments of

EMELDA'S BEAUTY SHOPPE

1 Sewall Street Telephone 183

THE VILLAGE FOOD SHOP
15 EAST STREET, NEAR POST OFFICE

The Home of Real Home Made Bakery Goods.

Orders Delivered Telephone 24-2

Compliments of

INTERNATIONAL BAKERY

101 East Street LUDLOW, MASS.

Congratulations to the Graduates

THE ALBERT E. BOOTH CO.
Apothecaries

25 East Street LUDLOW, MASS.

Compliments of

KOHANEK'S DAIRY

Compliments of

THE HOMESTEAD

LUDLOW, MASS. Tel. 405-2.

Compliments of

SARAD STUDIOS

Ludlow Ware MASSACHUSETTS

Ideal Permanents at the

IDEAL BEAUTY SHOPPE

514½ Main Street Telephone 8882

INDIAN ORCHARD, MASS.

RENE'S BEAUTY SALON

167 State Street SPRINGFIELD, MASS.

Special this season

$5.00 wave for $3.50

Compliments of

W. TENEROWICZ

Market

12 Parker Street INDIAN ORCHARD

Hair Dressing Latest Styles

DORIS BEAUTY SHOPPE

529 Main Street

INDIAN ORCHARD, MASS.

Telephone 8541 Tebaldi Building

FORBES & WALLACE

CONGRATULATIONS

And Best Wishes

for Your Success

"Best Wishes to the Class of 1940."

FOURNIER'S DRUG STORE

Hubbard Street LUDLOW, MASS.

Compliments of

PAUL MONGEAU

Registered Pharmacist

222 Main St. INDIAN ORCHARD, MASS.

BUY YOUR CAR

from

L. M. WARNER

North St.

LUDLOW, MASS. Tel. 81

MRS. C. OCHRYMOWICZ

FLORIST

Wedding bouquets *Floral pieces*

Specialized

Wedding gowns, veils, and accessories

485 Main St. INDIAN ORCHARD, MASS.

Tel. 8730

O. J. MERKEL & SONS

Electrical Contractors

Electrical Appliances

Hardware Paint

"Paint your house with Lowe Brothers Paint"

25 Sewall St. Phone 312

RADIOS *WASHERS*

KELVINATOR REFRIGERATORS

MODERNE RADIO SHOPPE

Expert Repairing

531½ Main Street Tel. 8813

INDIAN ORCHARD, MASS.

"FOR ECONOMY'S SAKE"

Buy two or three pairs of stockings of the same shade and wear them in rotation. . . . you'll get much longer service.

JEAN'S DRESS SHOP

112 Sewell St. LUDLOW, MASS.

GOOD NEWS

Odorless Cleaning

Up-to-date service.

WALTER THE TAILOR

SAVE MONEY

Biggest Bargain on
Dry Cleaning Garments

Plain dresses Men's suits 39c

Laundry Service—Shirts 10c

MACY'S CLEANERS
AND LAUNDERERS

60½ East Street

Compliments of

GREY NOOK FLOWER SHOP

Flowers for all Occasions

Telephone Ludlow 30—SPRINGFIELD 8422

Compliments of

THEODORE MONTCALM

Druggist

THE REXALL STORE

164 Main St. INDIAN ORCHARD, MASS.

R. PASQUINI AND SONS

Meats—Groceries—Provisions

Telephone 356, 357 LUDLOW, MASS.

"Keep well with raw vegetable juices."

LIKWID-LIF FORD CO.

Telephone—Springfield 2-8319

SEBASTIAN BERNARDES
MANUEL MORAIS

STATE STREET SANDWICH SHOP

Bernardes & Morais, *Proprietors*

Highest Quality Meals

183 State Street LUDLOW, MASS.
Phone 8193

If you are looking for the right place to have that wedding cake baked, order from

CHMURA'S BAKERY

12 Pulaski Street Telephone 8-1121
INDIAN ORCHARD, MASS.

All kinds of BREAD AND CAKE

Better Baked Bread FOR Reasonable Reassuring Rates

Compliments of

JOHN C. SANTOS

Compliments of

FREDERICK J. CUMMINGS

Real Estate and Insurance

3 Sewall Street

ENGAGE

ELLISON BROS. SWING BAND

Modern and Old-Fashioned Music

LUDLOW, MASS. Tel. 176-13

J. H. RANDALL

Ludlow Paint Supply

36 North Street

LUDLOW, MASS.

Tel. 229

PETER PALISKY & SON

Fine Watch Repairing

All Work Guaranteed

Jewelry Watches

13 East St. LUDLOW, MASS.

Compliments of

CHURCH'S STORE

LUDLOW CENTER, MASS.

LUDLOW AUTO BODY

Body and Fender Works

Color matching—Welding—Refinishing

105 East St. LUDLOW, MASS.

Compliments of

A FRIEND

M. R. BENNETT

Milk and Cream

Fresh Eggs

Fuller St. Tel. 1-12 Ludlow

Compliments of

ORCHARD BOWLING ALLEY

Compliments of

HOLYOKE STREET MARKET

COOK'S CIDER MILL

1543 Boston Road

Excellent quality apple cider in season; Vermont maple syrup—sugar; local clover honey.

ORELLA GENDREAU

VANITY BEAUTY SHOPPE

Beauty is Duty

Telephone 8694

187 Main Street INDIAN ORCHARD, MASS.

Compliments of

WAINWRIGHT'S VARIETY STORE

Tel. 8105-3

Cor. Holyoke Rd. and Cady St.

LUDLOW, MASS.

WILLIAM WAINWRIGHT, *Prop.*

Telephone 6-1335 Residence Phone 3-0878

STROHMAN MUSIC SHOP

Complete line of INSTRUMENTS

Sheet and orchestral music; musical accessories; professional instruction; expert repairs.

180 State Street SPRINGFIELD, MASS.

Compliments of

STANLEY CHMURA

YOUR FRIENDLY DOUBLE DIP

WE MAKE FRIENDS WITH FRIENDLY ICE CREAM

State Street SPRINGFIELD, MASS.

F. GAVIGLIO

Maker of

Home-made Elite Ice Cream

81 East St. LUDLOW

Compliments of

WARREN M. FULLER

Dealer in Milk and Cream

GENEST'S SHOE STORE

In the Post Office Block

LUDLOW, MASS.

E. BOURGELAS & SONS

Dealers of

Sinclair Range and Fuel Oil

For instant service

Call Ludlow 300

A. G. HIERSCHE & SONS

Electrical Contractors

Hardware Refrigerators

Tel. 209

65 East St. LUDLOW, MASS.

Compliments of

M. M. SAMKON

Meats and Groceries

95 East St. LUDLOW, MASS.

Telephone 171

Compliments of

HELEN'S BEAUTY SHOPPE

Phone 383

Windsor Street LUDLOW, MASS.

Compliments of

GUERTIN'S SUPER SERVICE

Gas, Oil, Accessories

Lubrication and Brake Service

Cor. Hubbard & Sewall St. LUDLOW, MASS.

Tel. 254 HENRY GUERTIN, *Prop.*

JOY STREET MARKET

ANDREW J. MAZIARZ, *Prop.*

Tel. Ludlow 8286

6 Joy Street LUDLOW

Compliments of

ROBERT MACINTOSH

Bank Building LUDLOW

Compliments of

FRANK B. WISNER, M. D.

Hubbard Street LUDLOW

Compliments of

EDWARD H. KANE

Attorney-at-Law

East Street LUDLOW

Compliments of

M. NAKASHIAN, M. D.

Whitney Street LUDLOW

Compliments of

SYDNEY INGHAM

Attorney-at-Law

North Street LUDLOW

Compliments of

JAMES A. REDDEN

Tebaldi Building INDIAN ORCHARD

Compliments of

DR. C. H. BENWARE

Optometrist

118 Sewall St. LUDLOW

Commercial Printing

A. H. BARTLETT CO.

RULING STATIONERY

Your Favorite Cut
Will be given you,
to your taste at
CLIFFORD'S
BARBER SHOP
P. O. Block LUDLOW

JOHN C. GAJEWSKI
Painting Contractor
7 Berkshire Street LUDLOW

DAMON'S FUNERAL PARLOR
Ambulance Service
33 Hubbard Street Tel. Ludlow 241

Congratulations Graduates:

You've planted your feet on the threshold,
You've studied and worked
And "come through."
And now Opportunity beckons
And holds out a welcome to you,
Here's hoping each step of your journey
Rewards you with greatest success,
And here's wishing, too, in whatever
You do
A future that's all happiness!

RED ROBIN CARD SHOP
Howard Street LUDLOW, MASS.
"Friendly Greetings for All Occasions."

APPOLLO BARBER SHOP

ANIBAL ALVES, *PROPRIETOR*

101 Winsor St. LUDLOW, MASS.

Haircuts 25c and 30c
Shaves 15c
Haircuts and Shave: 40c
Also Massages at Popular Prices

Visit our pool room and play a few games

FLORENCE'S SWEET SHOP

29 HUBBARD ST.

To anyone who wants good wholesome and nourishing ice cream and candy—"Stop in."

Best wishes to the Class of 1940

LUDLOW SHOE REPAIRING

81 East St., [Corner of Prospect St.]
LUDLOW, MASS.

This means you
Bring your old shoes
To Ludlow Shoe Repairing—
We make them look like new.

Compliments of

DIOTALIVE OIL CO.

Distributor of Tip Top Beverages

34 Stony Hill Rd. Tel. 8905

THE GRAND THEATRE

John Kamuda, *Prop.*

The Best Pictures
and
The Best Sound

JERRY WHITE'S GARAGE

General Repairing

Ignition and Electrical Service
Tires & Batteries

Telephone 8-1047

1347 Worcester St. INDIAN ORCHARD

NICHOL'S SERVICE STATION

Corner of Winsor and Sewall Streets

LUDLOW

ROSE BEAUTY SHOP

72 Winsor Street
LUDLOW, MASSACHUSETTS

Permanent waving

ROSE M. ROZKUSZKA

We specialize in
home portraiture

HENRY S. WRIGHT
Proprietor

To please everyone, your parents, your classmates and yourself go to

THE BOSWORTH STUDIO

1537 Main Street

SPRINGFIELD, MASSACHUSETTS

Tel. 2-2211

We aim to please everyone—stop in and try Bosworth for a good portrait.

COURT INDIAN LEAP, NO. 58
FORESTERS OF AMERICA

The Officers and Members of the Order extend their heartiest Congratulations to the Graduating Class of 1940

Join our Order For Economical Protection

620 GRADUATES PLACED IN 1939

Send for interesting booklet showing photographs of 200 recently placed.

BAY PATH INSTITUTE

Business training of college grade.

100 Chestnut Street SPRINGFIELD, MASS.

•

Compliments of

CLASS OF '41

•

Compliments of

G. W. ROBBINS & SONS

Everything to Build a Home with

319 Parker Street — Indian Orchard, Mass.

Phone 8351

See the Best Attractions

At Popular Prices at the

BURR THEATRE

LUDLOW

Compliments of

LUDLOW DAIRY

"Our Pure Milk Makes Children Healthy."

Pastuerized, Milk and Cream
Buttermilk—Choco-nip

5 Cedar Street — Phone 313

LUDLOW, MASS.

Best wishes to the Class of 1940

STANLEY'S MARKET

Meats & Groceries

Cor. East & Winsor — LUDLOW, MASS.

Compliments of

UNITY A. C.

Club of all sports.

ERNEST A. RATELL, *Proprietor*

RATELL FUNERAL HOME

Established Year 1903

200 Main Street Indian Orchard, Mass.

KAPINOS

Nonsectarian Funeral Home

20 Sewall Street Ludlow, Mass.

Tel. 85

THE ECONOMY SHOE & DRY GOODS STORE

"Better Than a Bank"

Shoes—Hosiery

General Merchandise

"You Save On Every Item"

61 East St. LUDLOW, MASS.

WARREN BROS.

Trucking and Moving

Telephone Ludlow 276

Corner East and Hubbard Streets

TRAVERS CLOTHES

"Stylish Clothes for Thrifty Men."

Buy on Our Budget Plan at Cash Prices

Let the clock on our sign guide you to economy.

1666 Main Street SPRINGFIELD, MASS.

Tel. 4-9424

DAY-LIGHT DAIRY PRODUCTS

LUDLOW, MASS.

6 Kirkland Ave. Tel. Springfield 8052

PASTEURIZED MILK and CREAM

"Life Begins with Milk."

STARTING OUR 41ST YEAR IN A NEW LOCATION

Due to Increased Business Our Address Now is

145 STATE STREET [5th floor]

Complete Secretarial, General Business, Accounting, Stenographic, Office Machines, Special and Civil Service Training

Assure Yourself of Being Among the
Highest Type of Business and Civil Service Employees

SPRINGFIELD CIVIL SERVICE AND COMMERCIAL SCHOOL

Phone 2-8416 for Bulletin No Solicitors

JAMES F. FENTON

Athletic Supplies

270 Dwight Street

SPRINGFIELD, MASSACHUSETTS

Telephone 2-6700

E. K. MILLER

Milk and Cream

Whitney St. Tel. 271

Class Pins and Rings

Fraternity and Sorority Pins

Dance programs and Favors

Commencement Invitations

OLIVER KAHSE, INC.

ROCHESTER, NEW YORK

THE BROWN STUDIO

Studio and at Home Portraiture

Weddings

Phone 6-4507

1331 Main Street

Springfield, Massachusetts

Woman's Shop Building

THE LUDLOW MANUFACTURING AND SALES COMPANY

√

Jute yarns and rovings

JUTE, FLAX UPHOLSTERER'S WEBBING

HEMP TWINES

BAGGING FOR COVERING COTTON

BURLAP AND SACKING

LINEN AND COTTON NETTING

LINEN THREADS

√

MILLS AT:

Ludlow, Massachusetts

Allentown, Pennsylvania

Edge Moor, Delaware

Savannah, Georgia

√

OFFICE:

Boston, Massachusetts

Compliments of

GEORGE G. BERGERON

Hubbard Street Ludlow

Best Wishes to Class of '40 from

CHARLES W. GOWEN

Insurance and Real Estate

Compliments to the Class of 1940

from

THE LUDLOW SAVINGS BANK

One of Ludlow's greatest servants

Bank Building Ludlow

A Mutual Savings Bank

LUDLOW COAL COMPANY

Anthracite, Bituminous and Koppers Coke

Tel. 66

6 Hubbard Street LUDLOW, MASS.

PLASTIC BINDING
U.S. PAT. NO. 1,970,285
LICENSE NUMBER 27